



# TEM®

**TEM TEKNİK ELEKTRİK MALZEMELERİ SANAYİ VE TİCARET ANONİM ŞİRKETİ**  
**TEM TECHNICAL ELECTRICAL MATERIALS INDUSTRY AND TRADE INC.**

## **Factory**

No:5, Selimpaşa Ortaköy Sanayi District,  
İlter Avenue, Mor Menekşe St.  
Silivri / İSTANBUL / TURKEY

T. +90 212 485 19 00 Pbx

F. +90 212 485 15 33

## **Fabrika**

Selimpaşa Ortaköy Sanayi Bölgesi,  
İlter Bulvarı, Mor Menekşe Sok. No:5  
Silivri / İSTANBUL / TÜRKİYE

T. +90 212 485 19 00 Pbx

F. +90 212 485 15 33



# TEM<sup>®</sup>



## 2019 CATALOG



# İçindekiler / Contents



## • Fiş & Prizler/Plugs & Sockets

- 2-3** Monofaze Prizler  
Single phase Sockets
- 4** Monofaze Kauçuk Fiş & Prizler  
Single phase Rubber Plugs & Sockets
- 5-6** Trifaze Kauçuk Fiş & Prizler  
Three phase Rubber Plugs & Sockets
- 7-24** CEE Norm Fiş & Prizler  
CEE Norm Plugs & Sockets



## • Güç Kutuları/Power Boxes

- 26-36** Kombinasyon Kutuları  
Combination Boxes
- 37-39** Termoplastik Buatlar  
Thermoplastic Enclosures
- 40-42** Dahili Priz Kutuları  
Surface Socket Boxes
- 43-60** Dağıtım Panoları  
Distribution Boards
- 61-69** Kablo Makaraları  
Cable Reels



## • Alüminyum Kanalları

### PDU Powers

- 71-82** Masa Grubu Prizler  
Desk Type Sockets
- 83-86** G Tipi Priz  
G Type Socket
- 87-90** Dikey Masa Prizi  
Vertical Desk Socket
- 91-117** U Tipi Prizler  
U Type Sockets
- 118-119** Aydınlatma Çözümleri  
Lighting Solution

**120-128** Kanal Üstü Prizler / Sockets for Cable Trunkings

**129-134** Kanal Üstü Aksesuarlar / Accessories for Cable Trunkings

# TEM®

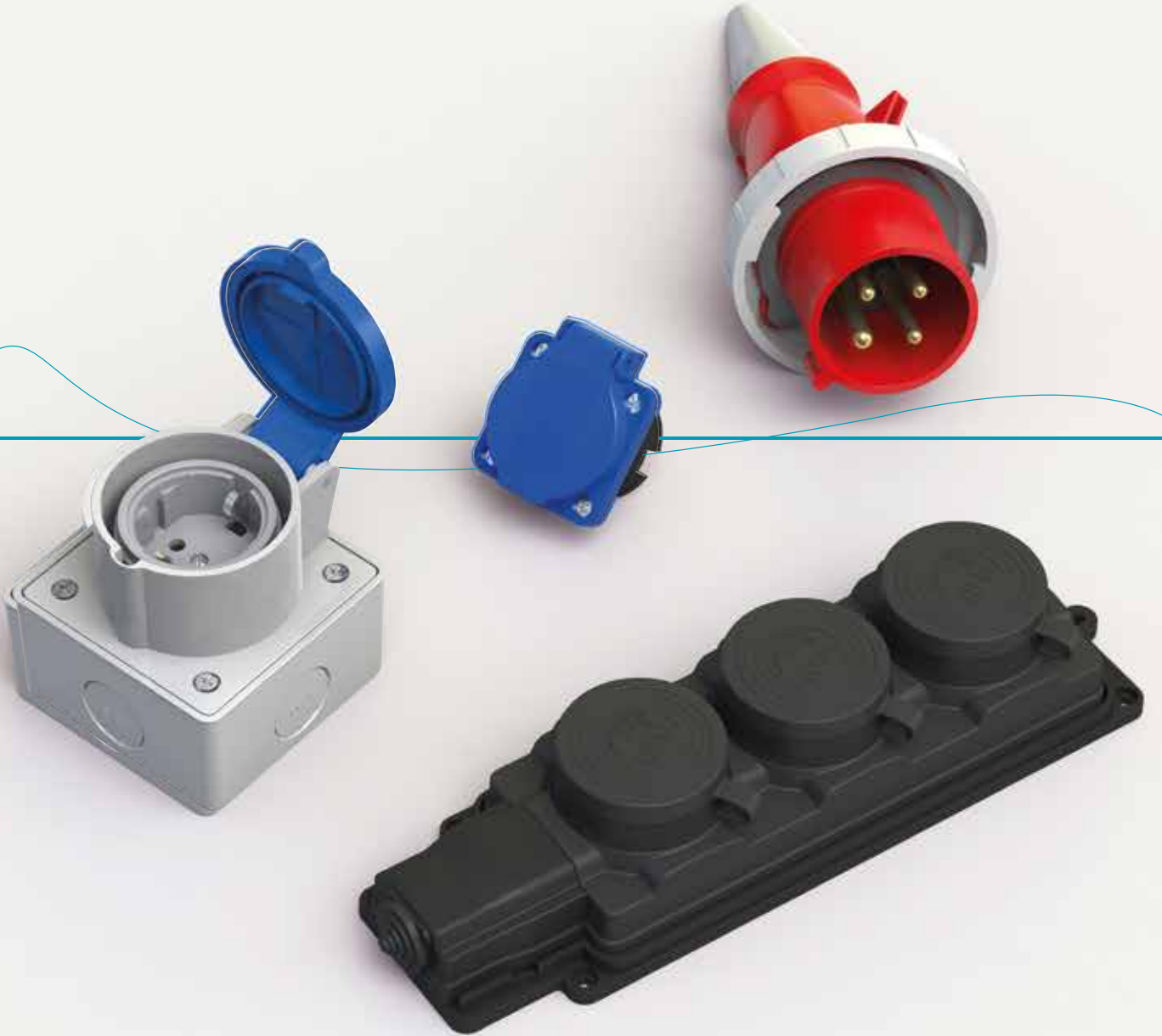

FİŞ & PRİZLER

Plugs & Sockets



# Monofaze Prizler / Single Phase Sockets

## Çift Girişli IP54

**Şebeke Tipi Pano Prizi**  
/ Schuko type panel socket  
216.216.160



16A  
200-250V

2P

IP 54

50,5 gr.

48

**UPS Tipi Pano Prizi**  
/ Unischuko type panel socket  
216.316.160



16A  
200-250V

2P

IP 54

54,5 gr.

48

**Fransız Tipi Pano Prizi**  
/ French type panel socket  
217.216.160



16A  
200-250V

2P

IP 54

53 gr.

48

## Tek Girişli IP44

**Şebeke Tipi Pano Prizi**  
/ Schuko type panel socket  
216.216.150



16A  
200-250V

2P

IP 44

42,5 gr.

48

**UPS Tipi Pano Prizi**  
/ Unischuko type panel socket  
216.316.150



16A  
200-250V

2P

IP 44

46 gr.

48

**Vidalı Prizler 45°**  
/ Screwed Sockets 45°  
250.216.150 250.316.150

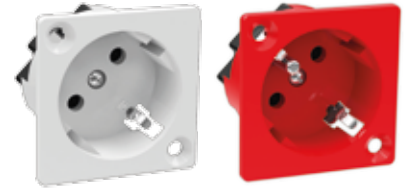

16A  
200-250V

2P

35 gr.

60

**Eğik Makine Prizi**  
/ Panel mounting socket  
670.116.160



16A  
200-250V

2P

IP 67

106 gr.

12

**Kilitli Kapaklı Eğik Makine Prizi**  
/ Panel mounting socket  
440.116.160



16A  
200-250V

2P

IP 44

106 gr.

12

**Makine Prizi**  
/ Panel mounting socket  
440.116.150



16A  
200-250V

2P

IP 44

106 gr.

12

**Dik Kasalı Duvar Prizi**  
/ Wall mounting socket with straight box  
440.116.151



16A  
200-250V

2P

IP 44

106 gr.

12

**Eğik Kasalı Duvar Prizi**  
/ Wall mounting socket with angled box  
440.116.152



16A  
200-250V

2P

IP 44

106 gr.

12

**Eğik Kasalı Duvar Prizi + Pano Prizi**  
/ Wall mounting socket with angled box+Schuko  
440.116.153



16A  
200-250V

2P

IP 44

106 gr.

12



## Ray Tipi Prizler Din Rail Sockets

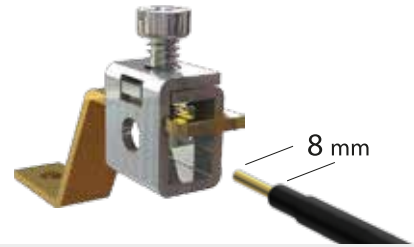

**Ray Tipi Şebeke Prizi**  
/ Din rail schuko socket



217.216.170	Ledsiz / without LED
217.216.171	Ledli / with LED



**Ray Tipi UPS Prizi**  
/ Din rail UPS socket



217.316.170	Ledsiz / without LED
217.316.171	Ledli / with LED



**Ray Tipi Fransız Prizi**  
/ Din rail french socket



217.416.170	Ledsiz / without LED
217.416.171	Ledli / with LED





# Kauçuk Fiş & Prizler / Rubber Plugs & Sockets

## EKO Kauçuk Fiş / ECO rubber plug

•• Ref Code: 215.116.300

•• Ref Code: 215.316.300



16A  
200-250V

2P



66 gr.



49 gr.



Şebeke Priz / Schuko socket



Fransız Priz / French socket

## Kauçuk Eğik Fiş / rubber plug

•• Ref Code: 215.116.320

•• Ref Code: 215.316.320



16A  
200-250V

2P



51 gr.



49 gr.



## Düz Uzun Kauçuk Fiş / Single phase schuko rubber plug Ref Code: 215.116.301



16A  
200-250V

2P

64 gr.



## Kauçuk Seyyar Priz / rubber connector

•• Ref Code: 215.116.200

•• Ref Code: 215.316.200



16A  
200-250V

2P

95 gr.

93 gr.



## Kauçuk Tekli Duvar Prizi / Rubber wall mounting socket

•• Ref Code: 215.116.101

•• Ref Code: 215.316.101



16A  
200-250V

2P

127 gr.

125 gr.



## Kauçuk İkili Duvar Grup Prizi / Rubber two way wall multi socket

•• Ref Code: 215.116.102

•• Ref Code: 215.316.102



16A  
200-250V

2P

66 gr.

49 gr.



## Kauçuk Üçlü Duvar Grup Prizi / Rubber three way wall multi socket

•• Ref Code: 215.116.103

•• Ref Code: 215.316.103



16A  
200-250V

2P

292 gr.

286 gr.



## Kauçuk Dörtlü Duvar Grup Prizi / Rubber four way wall multi socket

•• Ref Code: 215.116.104

•• Ref Code: 215.316.104



16A  
200-250V

2P

364 gr.

358 gr.



# Trifaze Kauçuk Fiş & Prizler / Three Phase Rubber Plugs & Sockets

**Trifaze Kauçuk Fiş**  
/ Three phase plug  
540.425.300



**Trifaze Kauçuk Seyyar Prizi**  
/ Three phase rubber connector  
540.425.200



**Trifaze Kauçuk Duvar Prizi**  
/ Three phase rubber Socket  
540.425.110



**1Monofaze + 1Trifaze Kauçuk Duvar Prizi**  
/ 1Single Phase + 1Three phase rubber Socket  
540.425.111



**2Monofaze + 1Trifaze Kauçuk Duvar Prizi**  
/ 2Single Phase + 1Three phase rubber Socket  
540.425.112



**1Monofaze + 2Trifaze Kauçuk Duvar Prizi**  
/ 1Single Phase + 2Three phase rubber Socket  
540.425.121



**Üçlü Trifaze Kauçuk Grup Prizi**  
/ Three way three phase rubber Socket  
540.425.130



**Pano Prizi**  
/ Panel mounting socket  
540.425.150



**Dik Kasalı Duvar Prizi**  
/ Wall mounting socket with straight box  
540.425.151



**Eğik Kasalı Duvar Prizi**  
/ Wall mounting socket with angled box  
544.425.152



**Eğik Kasalı Duvar Prizi + Schuko**  
/ Wall mounting socket with angled box+Schuko  
544.425.153





# Trifaze Fiş & Prizler / Three Phase Plugs & Sockets

**Kaucuk Trifaze 16A Eğik Fiş**  
/ Three phase rubber 16A angled plug  
544.316.300



**Pano Prizi**  
/ Panel mounting socket  
544.316.150



**Dik Kasalı Duvar Prizi**  
/ Wall mounting socket with straight box  
544.316.151



**Eğik Kasalı Duvar Prizi**  
/ Wall mounting socket with angled box  
544.316.152



**Eğik Kasalı Duvar Prizi + Schuko**  
/ Wall mounting socket with angled box+Schuko  
544.316.153



**Trifaze Kaucuk 32A fiş**  
/ Three phase rubber 32A plug  
544.332.300



**Pano Prizi**  
/ Panel mounting socket  
544.332.150



**Dik Kasalı Duvar Prizi**  
/ Wall mounting socket with straight box  
544.332.151



**Eğik Kasalı Duvar Prizi**  
/ Wall mounting socket with angled box  
544.332.152



**Eğik Kasalı Duvar Prizi + Schuko**  
/ Wall mounting socket with angled box+Schuko  
544.332.153



## Pin Topraklama Saati / Clock Face Earth Position

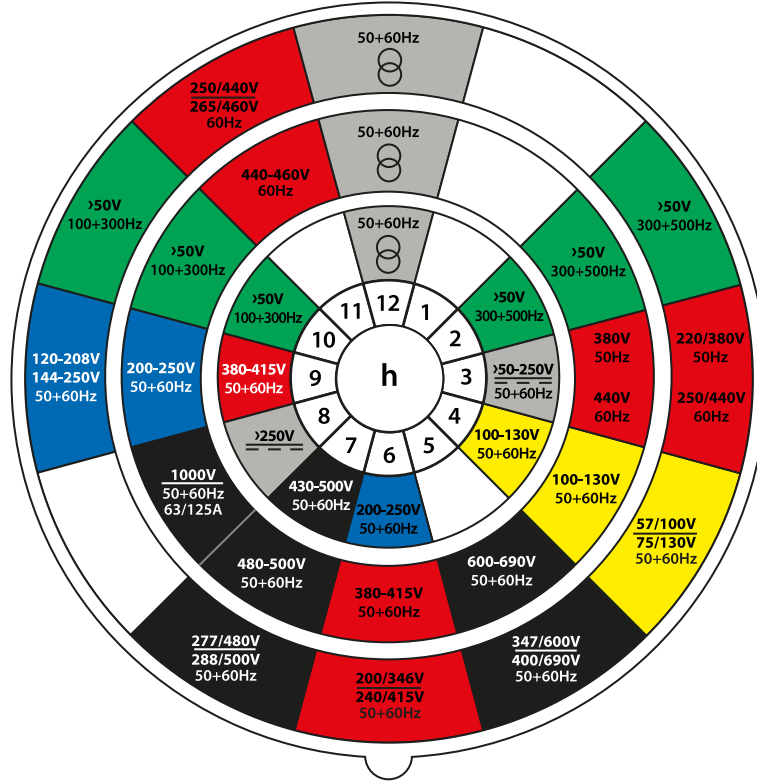

In order to recognize earth pin, you just have to look frontally at the socket and put the major keyway at 6 oclock. In this way it is easy to identify the earth pin, Wich is always bigger that the others.

### Örnekler / Some examples:

- h3, Soğutmalı konteynerlerde / Refrigerated container
- h4, Özel voltajlar / Especific voltages
- h6, Stantard kullanımı / Stantard use
- h7, Özel voltajlar / Especific voltages
- h11, Gemi tasisatında / Marine instalation

- Yürürlükte olan ulusal ve uluslararası standrtlara yugun olarak üretilen **TEM** CEE Norm Fiş & Prizler, kaliteli bileşenleri ile güvenliği garanti eder.

All **TEM** CEE Norm Plug & Sockets are manufactured in compliance with the national and international regulations in force with good quality component parts guarantee the safety.

- IP 44 ve IP 67 gibi yüksek koruma dereceleri, değişik nominal akım değerleri (16A, 32A, 63A) ve uygulama alanına göre çeşitli şekilleri ( duvar tipi, pano tipi, eğik, düz, kasalı...) mevcuttur.

Different execution styles (wall mounting, panel mounting, angled, straight, with box) are available like high protection degrees (IP 44 AND IP 67) and different nominal currents (16A, 32A, 63A ).



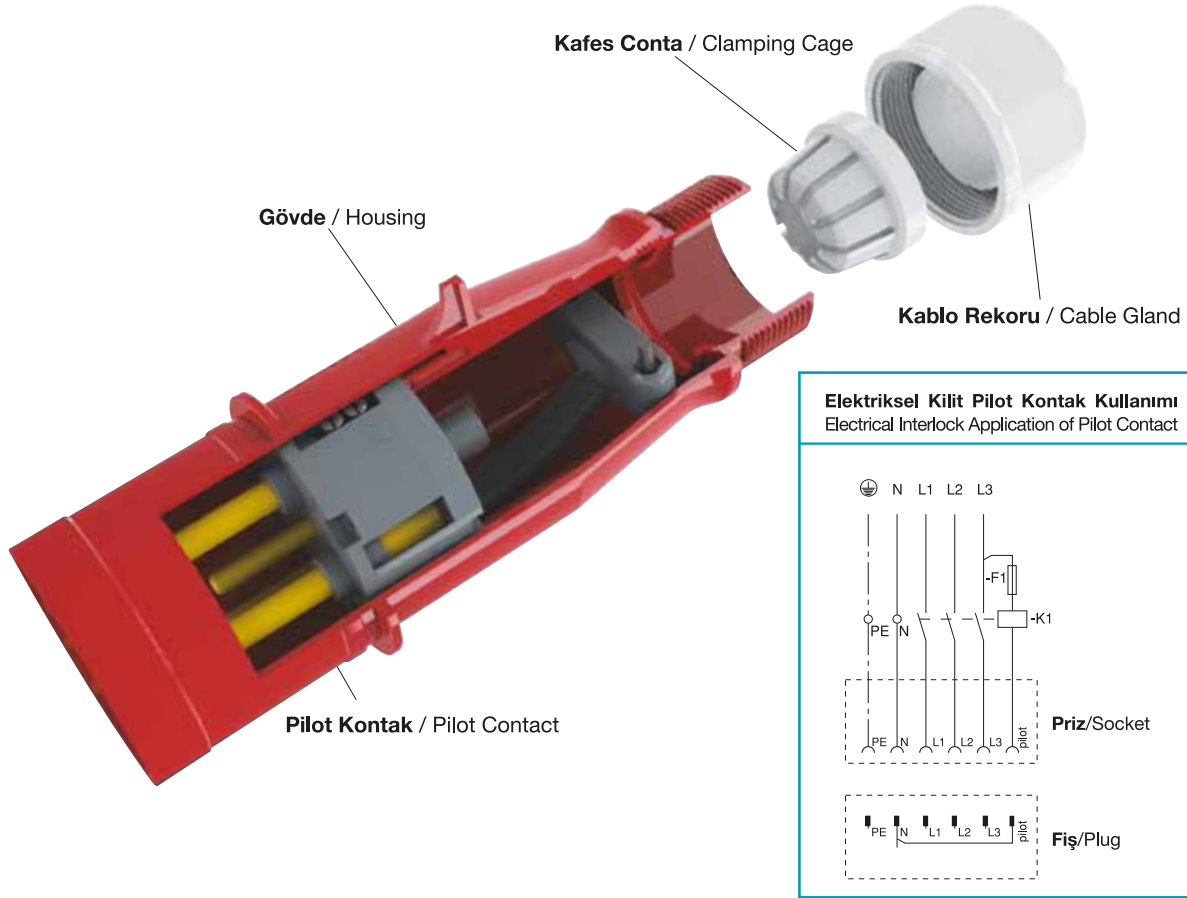

Standards	Nominal Voltage Un (V)	Poles	Color	Nominal Current In (A)	h	IP	Hz.	Installation Temperature	
EN 60309-1-2 TS 7205-7206	110	3	Yellow	16	4	44	50-60	-25°C	+60°C
	220	3	Blue	16	6	44			
	380	4	Red			44-67			
	380	5	Red	44-67					
	220	3	Blue	32		44-67			
	380	4	Red	44-67					
	380	5	Red	63		44-67			
	380	4	Red	44-67					

Nominal Current in (A)	Terminal	Terminal Cable Capacity mm <sup>2</sup> NYA	
		min.	max.
A	mm <sup>2</sup>		
16	20	1,5	4
32	50	2,5	10
63	113	6	25

Material	Installation Temperature	Heat Resistance Level
PA	-25°C +60°C	V2

# CEE NORM Fiş & Prizler / CEE Plugs & Sockets

16A

4h

3Poles

2P+E

IP44

110-130 V~

\* Teknik resimler için bakınız:  
Sayfa 136-137

\* Check technical drawings on:  
Page 136-137

**Pano Prizi**  
/ Panel mounting socket  
444.316.150



IP 44



**Dik Kasalı Duvar Prizi**  
/ Wall mounting socket with straight box  
444.316.151



IP 44



**Eğik Kasalı Duvar Prizi**  
/ Wall mounting socket with angled box  
444.316.152



IP 44



**Kapaklı Seyyar Priz**  
/ Connector with cover  
444.316.200

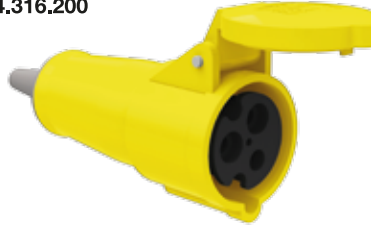

IP 44



**Seyyar Fiş**  
/ Connector  
444.316.300



IP 44



16A

6h

3Poles

2P+E

IP44

200-250 V~

**Pano Prizi**  
/ Panel mounting socket  
446.316.150



IP 44



**Dik Kasalı Duvar Prizi**  
/ Wall mounting socket with straight box  
446.316.151



IP 44



**Eğik Kasalı Duvar Prizi**  
/ Wall mounting socket with angled box  
446.316.152



IP 44



**Eğik Kasalı Duvar Prizi + Schuko**  
/ Wall mounting socket with angled box+Schuko  
446.316.153



IP 44



**Kapaklı Seyyar Priz**  
/ Connector with cover  
446.316.200



IP 44



**Seyyar Fiş**  
/ Plug  
446.316.300



IP 44



32A

6h

3Poles

2P+E

200-250 V~

**Pano Prizi**  
/ Panel mounting socket  
446.332.150



IP 44



**Dik Kasalı Duvar Prizi**  
/ Wall mounting socket with straight box  
446.332.151



IP 44



**Eğik Duvar Prizi**  
/ Angled wall mounting socket  
446.332.400



IP 44



**Kapaklı Seyyar Priz**  
/ Connector with cover  
446.332.200



IP 44



**Seyyar Fiş**  
/ Connector  
446.332.300



IP 44



**Kilitli Kapaklı Pano Prizi**  
/ Panel mounting socket with locked cover  
676.332.150



IP 67



**Dik Kasalı Duvar Prizi**  
/ Wall mounting socket with straight box  
676.332.151



IP 67



**Kilitli Fiş**  
/ Plug with lock  
676.332.300



IP 44





16A

6h

4Poles

3P+E

380-415 V~

**Pano Prizi**  
/ Panel mounting socket  
446.416.150



IP 44



163 gr.



**Pano Prizi**  
/ Panel mounting socket  
446.416.160



IP 44



180 gr.



**Dik Kasalı Duvar Prizi**  
/ Wall mounting socket with straight box  
446.416.151



IP 44



226 gr.



**Eğik Duvar Prizi**  
/ Angled wall mounting socket  
446.416.152



IP 44



285 gr.



**Eğik Kasalı Duvar Prizi + Schuko**  
/ Wall mounting socket with angled box+Schuko  
446.416.153



IP 44



323 gr.



**Kapaklı Seyyar Priz**  
/ Connector with cover  
446.416.200



IP 44



181 gr.



**Seyyar Priz**  
/ Connector  
446.416.300



IP 44



141 gr.



**Kilitli Kapaklı Pano Prizi**  
/ Panel mounting socket with locked cover  
676.416.160



IP67



210 gr.



**Kilitli Kapaklı Dik Kasalı Duvar Prizi**  
/ Wall mounting socket with straight box + locked cover  
676.416.161



IP 67



324 gr.



**Kilitli Kapaklı Seyyar Priz**  
/ Connector with locked cover  
676.416.200



IP 44



195 gr.



**Kilitli Seyyar Fiş**  
/ Plug with lock  
676.416.300



IP 44



161 gr.



32A

6h

4Poles

3P+E

380-415 V~

**Pano Prizi**  
/ Panel mounting socket  
446.432.150



**Dik Kasalı Duvar Prizi**  
/ Wall mounting socket with straight box  
446.432.151



**Eğik Duvar Prizi**  
/ Angled wall mounting socket  
446.432.400



**Kapaklı Seyyar Priz**  
/ Connector  
446.432.200



**Seyyar Fiş**  
/ Plug  
446.432.300



**Makine Fiş**  
/ Panel mounting inlet  
446.432.330



**Dik Kasalı Makine Fiş**  
/ Wall mounting inlet with straight box  
446.432.331



**Eğik Kasalı Makine Fiş**  
/ Wall mounting inlet with angled box  
446.432.332

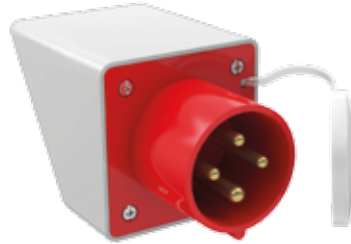

**Eğik Kasalı Makine Fiş + Schuko**  
/ Wall mounting inlet with angled box+Schuko  
446.432.333

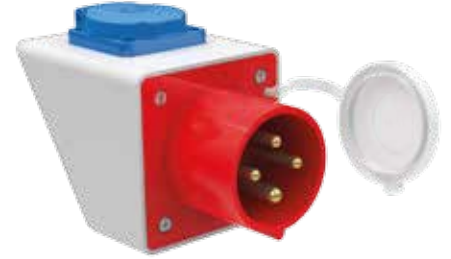

**Kilitli Kapaklı Pano Prizi**  
/ Panel mounting socket with locked cover  
676.432.150



**Kilitli Kapaklı Dik Kasalı Duvar Prizi**  
/ Wall mounting socket with straight box and locked cover  
676.432.151



**Kilitli Seyyar Fiş**  
/ Plug with lock  
676.432.300



# CEE NORM Fiş & Prizler / CEE Plugs & Sockets

63A

6h

4Poles

3P+E(+Plt)

380-415 V~

**Pano Prizi**  
/ Panel mounting socket  
446.463.150



IP 44



569 gr.



6

**Kapaklı Seyyar Priz**  
/ Connector  
446.463.200



IP 44



625 gr.



6

**Seyyar Fiş**  
/ Plug  
446.463.300



IP 44



495 gr.



6

**Kilitli Kapaklı Pano Prizi**  
/ Panel mounting socket with locked cover  
676.463.150



IP 67



586 gr.



6

**Kilitli Kapaklı Seyyar Priz**  
/ Connector with locked cover  
676.463.200



IP67



665 gr.



6

**Kilitli Seyyar Fiş**  
/ Plug with lock  
676.463.300



IP67



530 gr.



6



16A

6h

5Poles

3P+N+E

IP44

380-415 V~

**Pano Prizi**  
/ Panel mounting socket  
446.516.150



**Dik Kasalı Duvar Prizi**  
/ Wall mounting socket with straight box  
446.516.151



**Eğik Kasalı Duvar Prizi**  
/ Wall mounting socket with angled box  
446.516.152



**Eğik Kasalı Duvar Prizi + Schuko**  
/ Wall mounting socket with angled box+Schuko  
446.516.153



**Eğik Duvar Priz**  
/ Angled wall mounting socket  
446.516.400



**Seyyar Priz**  
/ Connector  
446.516.200



**Seyyar Fiş**  
/ Plug  
446.516.300



**Eğik Fiş**  
/ Angled plug  
446.516.320



**Makine Fiş**  
/ Panel mounting inlet  
446.516.330

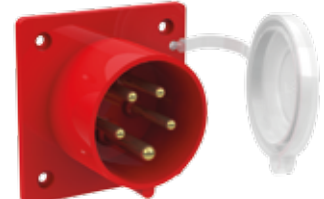

**Dik Kasalı Makine Fiş**  
/ Wall mounting inlet with straight box  
446.516.331

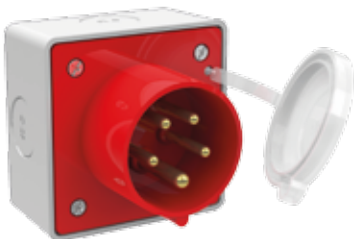

**Eğik Kasalı Makine Fiş**  
/ Wall mounting inlet with angled box  
446.516.332

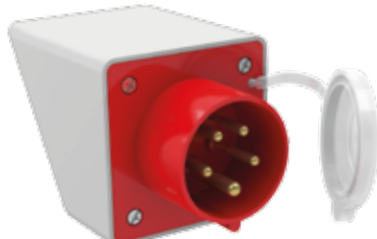

**Eğik Kasalı Makine Fiş + Schuko**  
/ Wall mounting inlet with angled box+Schuko  
446.516.333



16A

6h

5Poles

3P+N+E

IP67

380-415 V~

### Kilitli Kapaklı Pano Prizi

/ Panel mounting socket with locked cover  
676.516.150



IP 67



### Kilitli Kapaklı Dik Kasalı Duvar Prizi

/ Wall mounting socket with straight box and locked cover  
676.516.151



IP67



**Kilitli Kapaklı Eğik Kasalı Duvar Prizi**  
/ Wall mounting socket with angled box  
and locked cover  
676.516.152



IP67



**Kilitli Kapaklı Eğik Kasalı Duvar Prizi + Schuko**  
/ Wall mounting socket with angled box  
and locked cover+Schuko  
676.516.153



IP67



**Kilitli Seyyar Fiş**  
/ Plug with lock  
676.516.300



IP44



32A

6h

5Poles

3P+N+E

380-415 V~

**Pano Prizi**  
/ Panel mounting socket  
446.532.150



IP 44



**Dik Kasalı Duvar Prizi**  
/ Wall mounting socket with straight box  
446.532.151



IP44



**Seyyar Priz**  
/ Connector  
446.532.200



IP 44



**Seyyar Fiş**  
/ Plug  
446.532.300



IP 44



**Makine Fiş**  
/ Panel mounting inlet  
446.532.330

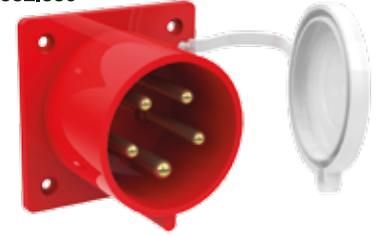

IP 44



**Dik Kasalı Makine Fiş**  
/ Wall mounting inlet with straight box  
446.532.331



IP 44



**Eğik Kasalı Makine Fiş**  
/ Wall mounting inlet with angled box  
446.532.332

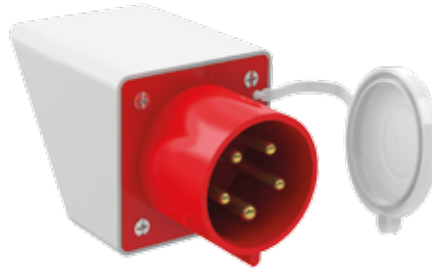

IP 44



**Eğik Kasalı Makine Fiş + Schuko**  
/ Wall mounting inlet with angled box+Schuko  
446.532.333



IP44



**Kilitli Kapaklı Pano Prizi**  
/ Panel mounting socket with locked cover  
676.532.150



IP 67



**Kilitli Kapaklı Dik Kasalı Duvar Prizi**  
/ Wall mounting socket with straight box and locked cover  
676.532.151



IP 67



**Kilitli Seyyar Fiş**  
/ Plug with lock  
676.532.300



IP 44





# CEE NORM Fiş & Prizler / CEE Plugs & Sockets

63A

6h

5Poles

3P+N+E(+Plt)

380-415 V~

**Pano Prizi**  
/ Panel mounting socket  
446.563.150



IP 44



**Kilitli Seyyar Priz**  
/ Connector with cover  
446.563.200



IP 44



**Seyyar Fiş**  
/ Plug  
446.563.300



IP 44



**Kilitli Kapaklı Pano Prizi**  
/ Panel mounting socket with locked cover  
676.563.150



IP 67



**Kilitli Kapaklı Seyyar Priz**  
/ Connector with locked cover  
676.563.200



IP67



**Kilitli Seyyar Fiş**  
/ Plug with lock  
676.563.300



IP67



6h

## Seyyar 3'lü Çoklayıcı Prizler / 3Way Multiplier Sockets

50-60 Hz.

**Rekor Girişili 3'lü Prizler**  
/ Gland Entry 3 Way Sockets



IP44	Ref Code	A	P	VOLT	
	1344.316.333.1	16	2P+T	200-250	2
	1344.332.333.1	32	2P+T	200-250	4
	1344.416.333.1	16	3P+T	380-415	2
	1344.432.333.1	32	3P+T	380-415	2
	1344.516.333.1	16	3P+N+T	380-415	2
	1344.532.333.1	32	3P+N+T	380-415	2

**Fiş Girişili 3'lü Prizler**  
/ Plug Entry 3 Way Sockets



IP44	Ref Code	A	P	VOLT	
	1344.316.333.0	16	2P+T	200-250	2
	1344.332.333.0	32	2P+T	200-250	4
	1344.416.333.0	16	3P+T	380-415	2
	1344.432.333.0	32	3P+T	380-415	2
	1344.516.333.0	16	3P+N+T	380-415	2
	1344.532.333.0	32	3P+N+T	380-415	2

**Rekor Girişili 3'lü Prizler**  
/ Gland Entry 3 Way Sockets



IP67	Ref Code	A	P	VOLT	
	1367.316.333.1	16	2P+T	200-250	2
	1367.332.333.1	32	2P+T	200-250	4
	1367.416.333.1	16	3P+T	380-415	2
	1367.432.333.1	32	3P+T	380-415	2
	1367.516.333.1	16	3P+N+T	380-415	2
	1367.532.333.1	32	3P+N+T	380-415	2

**Fiş Girişili 3'lü Prizler**  
/ Plug Entry 3 Way Sockets



IP67	Ref Code	A	P	VOLT	
	1367.316.333.0	16	2P+T	200-250	2
	1367.332.333.0	32	2P+T	200-250	4
	1367.416.333.0	16	3P+T	380-415	2
	1367.432.333.0	32	3P+T	380-415	2
	1367.516.333.0	16	3P+N+T	380-415	2
	1367.532.333.0	32	3P+N+T	380-415	2

6h

## Pano Prizler / Panel Mounting Sockets

50-60 Hz.

### 75x75 Dik Pano Prizler

/ 75x75 Straight Panel Mounting Sockets



IP44	Ref Code	A	P	VOLT	
	446.316.180	16	2P+T	200-250	10
	446.332.180	32	2P+T	200-250	5
	446.416.180	16	3P+T	380-415	10
	446.432.180	32	3P+T	380-415	5
	446.516.180	16	3P+N+T	380-415	8
	446.532.180	32	3P+N+T	380-415	5

### Eğik Pano Prizler

/ Angled Mounting Sockets



IP44	Ref Code	A	P	VOLT	
	446.316.190	16	2P+T	200-250	10
	446.332.190	32	2P+T	200-250	5
	446.416.190	16	3P+T	380-415	10
	446.432.190	32	3P+T	380-415	5
	446.516.190	16	3P+N+T	380-415	8
	446.532.190	32	3P+N+T	380-415	5

### Kilitli Kapaklı Dik Pano Prizler

/ Straight Panel Mounting Sockets with Locked Cover



IP67	Ref Code	A	P	VOLT	
	676.316.180	16	2P+T	200-250	8
	676.332.180	32	2P+T	200-250	5
	676.416.180	16	3P+T	380-415	8
	676.432.180	32	3P+T	380-415	5
	676.516.180	16	3P+N+T	380-415	8
	676.532.180	32	3P+N+T	380-415	5

### Kilitli Kapaklı Eğik Pano Prizler

/ Angled Panel Mounting Sockets with Locked Cover



IP67	Ref Code	A	P	VOLT	
	676.316.190	16	2P+T	200-250	10
	676.332.190	32	2P+T	200-250	5
	676.416.190	16	3P+T	380-415	8
	676.432.190	32	3P+T	380-415	5
	676.516.190	16	3P+N+T	380-415	8
	676.532.190	32	3P+N+T	380-415	5



6h

## Duvar Prizler / Wall Mounting Sockets

50-60 Hz.

### Dik Duvar Prizler

/ Straight Wall Mounting Sockets



IP44	Ref Code	A	P	VOLT	
	446.316.410	16	2P+T	200-250	3
	446.332.410	32	2P+T	200-250	2
	446.416.410	16	3P+T	380-415	3
	446.432.410	32	3P+T	380-415	2
	446.516.410	16	3P+N+T	380-415	3
	446.532.410	32	3P+N+T	380-415	2

### Kilitli Kapaklı Eğik Duvar Prizler

/ Angled Wall Mounting Sockets with Locked Cover



IP67	Ref Code	A	P	VOLT	
	676.316.410	16	2P+T	200-250	3
	676.332.410	32	2P+T	200-250	2
	676.416.410	16	3P+T	380-415	3
	676.432.410	32	3P+T	380-415	2
	676.516.410	16	3P+N+T	380-415	3
	676.532.410	32	3P+N+T	380-415	2

6h

Pano Prizler / Panel Mounting Sockets

50-60 Hz.

**Kapaklı Seyyar Prizler**  
/ Connectors with Cover



IP44	Ref Code	A	P	VOLT	
	446.316.240	16	2P+T	200-250	10
	446.332.240	32	2P+T	200-250	4
	446.416.240	16	3P+T	380-415	10
	446.432.240	32	3P+T	380-415	4
	446.516.240	16	3P+N+T	380-415	5
	446.532.240	32	3P+N+T	380-415	3

**Seyyar Fiş**  
/ Plugs



IP44	Ref Code	A	P	VOLT	
	446.316.340	16	2P+T	200-250	10
	446.332.340	32	2P+T	200-250	5
	446.416.340	16	3P+T	380-415	10
	446.432.340	32	3P+T	380-415	5
	446.516.340	16	3P+N+T	380-415	8
	446.532.340	32	3P+N+T	380-415	4

**Kilitli Kapaklı Seyyar Prizler**  
/ Connectors with Cover with Locked Cover



IP67	Ref Code	A	P	VOLT	
	676.316.240	16	2P+T	200-250	10
	676.332.240	32	2P+T	200-250	4
	676.416.240	16	3P+T	380-415	8
	676.432.240	32	3P+T	380-415	4
	676.516.240	16	3P+N+T	380-415	4
	676.532.240	32	3P+N+T	380-415	3

**Kilitli Seyyar Fiş**  
/ Plugs with Locked Cover



IP67	Ref Code	A	P	VOLT	
	676.316.340	16	2P+T	200-250	10
	676.332.340	32	2P+T	200-250	4
	676.416.340	16	3P+T	380-415	8
	676.432.340	32	3P+T	380-415	4
	676.516.340	16	3P+N+T	380-415	6
	676.532.340	32	3P+N+T	380-415	3

6h

İçten Kilitli Şalterli Prizler / Sockets with Internal Locked Switches

50-60 Hz.

## Yatay Pano Prizler

/ Horizontal Panel Mounting Sockets



IP44	Ref Code	A	P	VOLT	
	1444.316.15	16	2P+T	200-250	1
	1444.332.15	32	2P+T	200-250	1
	1444.416.15	16	3P+T	380-415	1
	1444.432.15	32	3P+T	380-415	1
	1444.516.15	16	3P+N+T	380-415	1
	1444.532.15	32	3P+N+T	380-415	1

## Yatay Kilitli Pano Prizler

/ Horizontal Panel Mounting Sockets with Locked Cover



IP67	Ref Code	A	P	VOLT	
	1467.316.15	16	2P+T	200-250	1
	1467.332.15	32	2P+T	200-250	1
	1467.416.15	16	3P+T	380-415	1
	1467.432.15	32	3P+T	380-415	1
	1467.516.15	16	3P+N+T	380-415	1
	1467.532.15	32	3P+N+T	380-415	1

## Yatay Duvar Prizler

/ Horizontal Wall Mounting Sockets



IP44	Ref Code	A	P	VOLT	
	1444.316.10	16	2P+T	200-250	1
	1444.332.10	32	2P+T	200-250	1
	1444.416.10	16	3P+T	380-415	1
	1444.432.10	32	3P+T	380-415	1
	1444.516.10	16	3P+N+T	380-415	1
	1444.532.10	32	3P+N+T	380-415	1

## Yatay Kilitli Duvar Prizler

/ Horizontal Wall Mounting Sockets with Locked Cover



IP67	Ref Code	A	P	VOLT	
	1467.316.10	16	2P+T	200-250	1
	1467.332.10	32	2P+T	200-250	1
	1467.416.10	16	3P+T	380-415	1
	1467.432.10	32	3P+T	380-415	1
	1467.516.10	16	3P+N+T	380-415	1
	1467.532.10	32	3P+N+T	380-415	1

6h

İçten Kilitli Şalterli Prizler / Sockets with Internal Locked Switches

50-60 Hz.

## Dikey Pano Prizler

/ Vertical Panel Mounting Sockets



IP44	Ref Code	A	P	VOLT	
	1944.316.15	16	2P+T	200-250	1
	1944.332.15	32	2P+T	200-250	1
	1944.416.15	16	3P+T	380-415	1
	1944.432.15	32	3P+T	380-415	1
	1944.516.15	16	3P+N+T	380-415	1
	1944.532.15	32	3P+N+T	380-415	1

## Dikey Pano Prizler

/ Vertical Panel Mounting Sockets



IP44	Ref Code	A	P	VOLT	
	1967.316.15	16	2P+T	200-250	1
	1967.332.15	32	2P+T	200-250	1
	1967.416.15	16	3P+T	380-415	1
	1967.432.15	32	3P+T	380-415	1
	1967.516.15	16	3P+N+T	380-415	1
	1967.532.15	32	3P+N+T	380-415	1

## Dikey Duvar Prizler

/ Vertical Wall Mounting Sockets



IP67	Ref Code	A	P	VOLT	
	1944.316.10	16	2P+T	200-250	1
	1944.332.10	32	2P+T	200-250	1
	1944.416.10	16	3P+T	380-415	1
	1944.432.10	32	3P+T	380-415	1
	1944.516.10	16	3P+N+T	380-415	1
	1944.532.10	32	3P+N+T	380-415	1

## Dikey Duvar Prizler

/ Vertical Wall Mounting Sockets



IP67	Ref Code	A	P	VOLT	
	1967.316.10	16	2P+T	200-250	1
	1967.332.10	32	2P+T	200-250	1
	1967.416.10	16	3P+T	380-415	1
	1967.432.10	32	3P+T	380-415	1
	1967.516.10	16	3P+N+T	380-415	1
	1967.532.10	32	3P+N+T	380-415	1



## 6h İçten Kilitli Şalterli Prizler / Sockets with Internal Locked Switches & MCB 50-60 Hz.

**Pano Prizler**  
/ Panel Mounting Sockets



IP44	Ref Code	A	P	VOLT	
	1644.316.15	16	2P+T	200-250	1
	1644.332.15	32	2P+T	200-250	1
	1644.416.15	16	3P+T	380-415	1
	1644.432.15	32	3P+T	380-415	1
	1644.516.15	16	3P+N+T	380-415	1
	1644.532.15	32	3P+N+T	380-415	1

**Pano Kilitli Prizler**  
/ Panel Mounting Sockets  
with Locked Cover



IP67	Ref Code	A	P	VOLT	
	1667.316.15	16	2P+T	200-250	1
	1667.332.15	32	2P+T	200-250	1
	1667.416.15	16	3P+T	380-415	1
	1667.432.15	32	3P+T	380-415	1
	1667.516.15	16	3P+N+T	380-415	1
	1667.532.15	32	3P+N+T	380-415	1

**Duvar Prizler**  
/ Wall Mounting Sockets



IP44	Ref Code	A	P	VOLT	
	1644.316.10	16	2P+T	200-250	1
	1644.332.10	32	2P+T	200-250	1
	1644.416.10	16	3P+T	380-415	1
	1644.432.10	32	3P+T	380-415	1
	1644.516.10	16	3P+N+T	380-415	1
	1644.532.10	32	3P+N+T	380-415	1

**Duvar Kilitli Prizler**  
/ Wall Mounting Sockets  
with Locked Cover



IP67	Ref Code	A	P	VOLT	
	1667.316.10	16	2P+T	200-250	1
	1667.332.10	32	2P+T	200-250	1
	1667.416.10	16	3P+T	380-415	1
	1667.432.10	32	3P+T	380-415	1
	1667.516.10	16	3P+N+T	380-415	1
	1667.532.10	32	3P+N+T	380-415	1

# TEM®

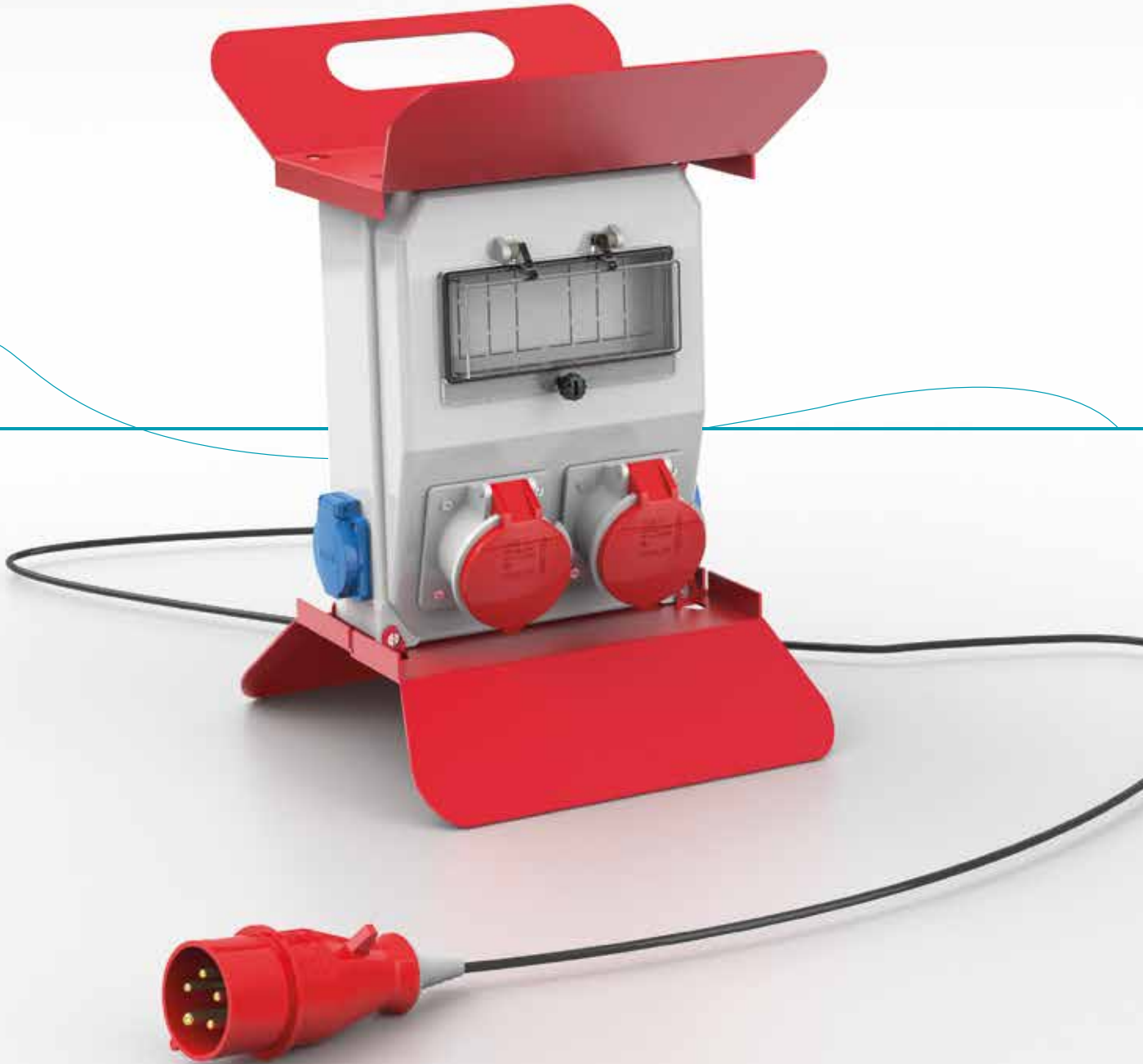

KOMBINASYON KUTULARI  
Combination Boxes

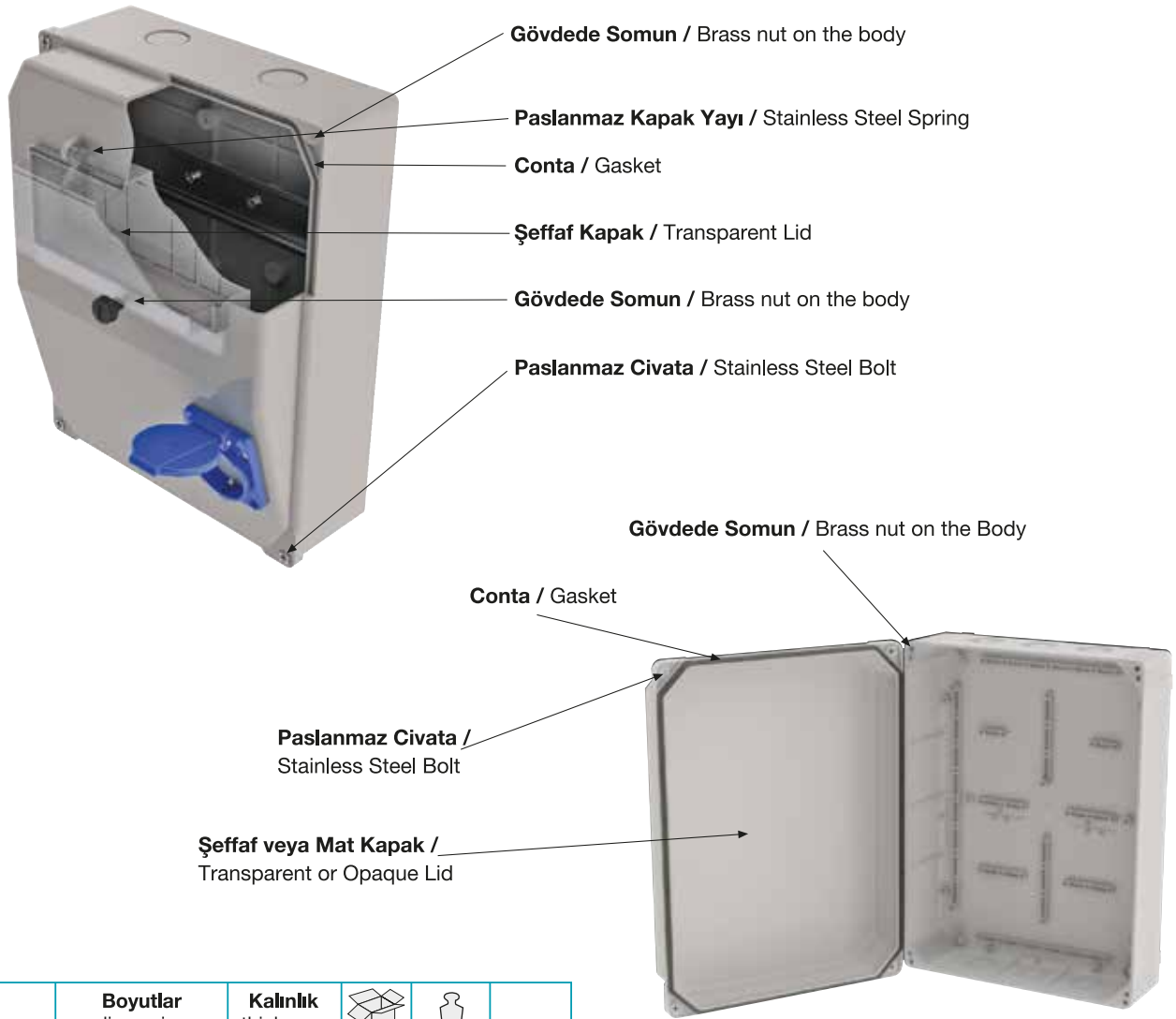

Ref. Code	Boyutlar dimension			Kalınlık thickness			IP
	mm						
451	260	350	115	2 - 3	1	1275	67
452	210	280	100	2,5 - 3	1	840	67
453	113	210	90	2 - 2,5	3	340	67
463	135	250	120	2 - 2,5	3	450	67
461	260	350	118	2 - 3	1	1350	67
454	113	210	70	2 - 2,5	6	305	44
455	210	280	100	2 - 3	1	670	67

- Isıya dayanım seviyesi is V2.

Heat resistance level is V2.

- IEC 60309-1 ve IEC 60695-2-1 uygundur.

It qualified by IEC 60309-1 and IEC 60695-2-1 standards.

- kullanım sıcaklığı en az -25 °C ve en fazla +60 °C olur.

Installation temprature in minimum is -25 °C and in maximum is +60 °C.

# Kombinasyon Kutuları / Combination Boxes

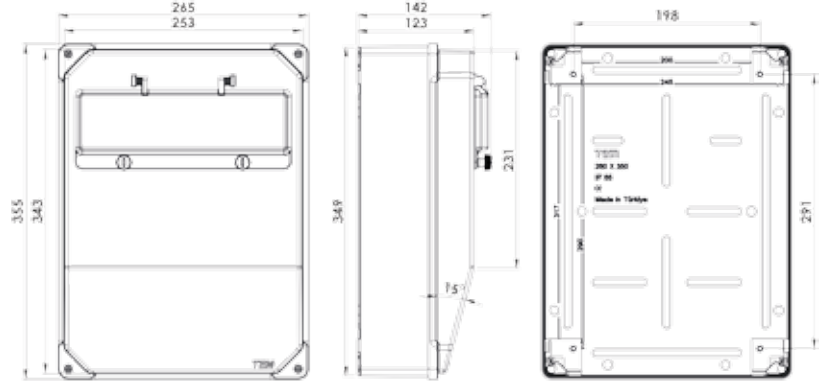

## 26x35 KUTULARI / BOXES

Ref Code: 451.0012.0000.000

265 x 355 x 142 mm

10.4 x 14 x 5.6 inch

451.0000.4160.028



4x16A CEE Socket IP44 2pcs.  
1x16A Schuko Socket IP67 8pcs.

451.4160.3160.224



4x16A CEE Socket IP44 2pcs.  
3x16A CEE Socket IP44 2pcs.  
1x16A Schuko Socket IP44 4pcs.

451.3320.3160.224



3x32A CEE Socket IP44 2pcs.  
3x16A CEE Socket IP44 2pcs.  
1x16A Schuko Socket IP44 4pcs.

451.4160.4320.224



4x16A CEE Socket IP44 2pcs.  
4x32A CEE Socket IP44 2pcs.  
1x16A Schuko Socket IP44 4pcs.

451.5320.5160.224



5x32A CEE Socket IP44 2pcs.  
5x16A CEE Socket IP44 2pcs.  
1x16A Schuko Socket IP44 4pcs.

451.0000.5321.040



5x32A CEE Socket IP67 4pcs.

451.3321.5321.220



3x32A CEE Socket IP67 2pcs.  
5x32A CEE Socket IP67 2pcs.

451.4321.5321.220



4x32A CEE Socket IP67 2pcs.  
5x32A CEE Socket IP67 2pcs.



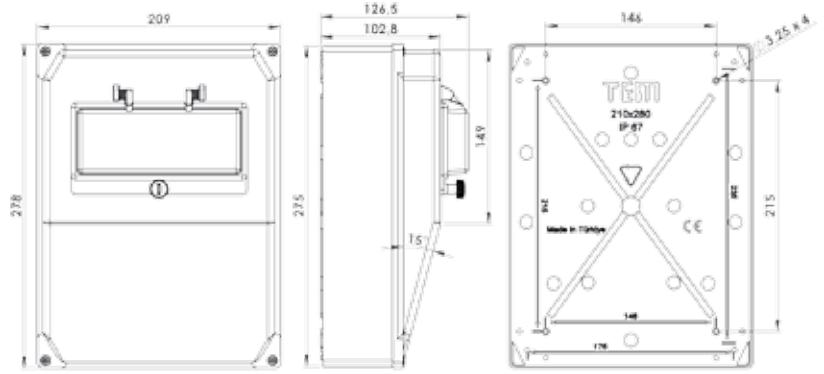

## 21x28 KUTULARI / BOXES

Ref Code: 452.0008.0000.000

209 x 278 x 126 mm

8.2 x 10.9 x 5 inch

452.0000.3160.022



3x16A CEE Socket IP44 2pcs.  
1x16A Schuko Socket IP44 2pcs.

452.0000.4160.022



4x16A CEE Socket IP44 2pcs.  
1x16A Schuko Socket IP44 2pcs.

452.0000.5160.022



5x16A CEE Socket IP44 2pcs.  
1x16A Schuko Socket IP44 2pcs.

452.0000.4320.022



4x32A CEE Socket IP44 2pcs.  
1x16A Schuko Socket IP44 2pcs.

452.0000.5320.022



5x32A CEE Socket IP44 2pcs.  
2x16A Schuko Socket IP44 2pcs.

452.0000.5321.040



5x32A CEE Socket IP67 2pcs.

452.3321.4321.110



3x32A CEE Socket IP67 1pcs.  
4x32A CEE Socket IP67 1pcs.

452.0000.5321.020



5x32A CEE Socket IP67 2pcs.

# Kombinasyon Kutuları / Combination Boxes

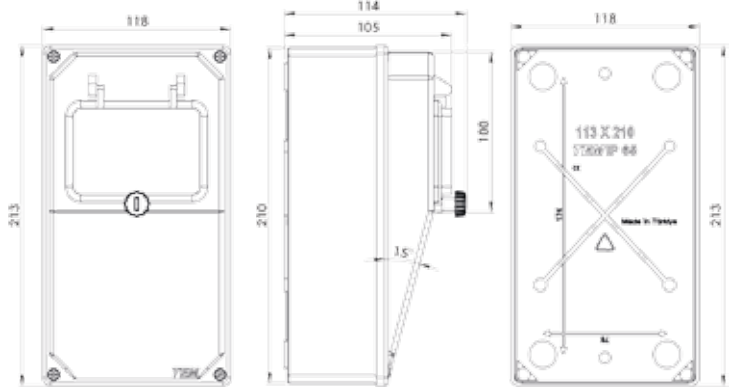

## 11x21 KUTULARI / BOXES

Ref Code: 453.0004.0000.000

118 x 213 x 114 mm

4.6 x 8.4 x 4.5 inch

453.0000.3160.012



3x16A CEE Socket IP44 1pcs.  
1x16A Schuko Socket IP44 2pcs.

453.0000.4160.012



4x16A CEE Socket IP44 1pcs.  
1x16A Schuko Socket IP44 2pcs.

453.0000.5160.012



5x16A CEE Socket IP44 1pcs.  
1x16A Schuko Socket IP44 2pcs.

453.0000.3320.012



3x32A CEE Socket IP44 1pcs.  
1x16A Schuko Socket IP44 2pcs.

453.0000.5320.012



5x32A CEE Socket IP44 1pcs.  
1x16A Schuko Socket IP44 2pcs.

453.0000.3321.010



3x32A CEE Socket IP67 1pcs.

453.0000.4321.010



4x32A CEE Socket IP67 1pcs.

453.0000.5321.010



5x32A CEE Socket IP67 1pcs.

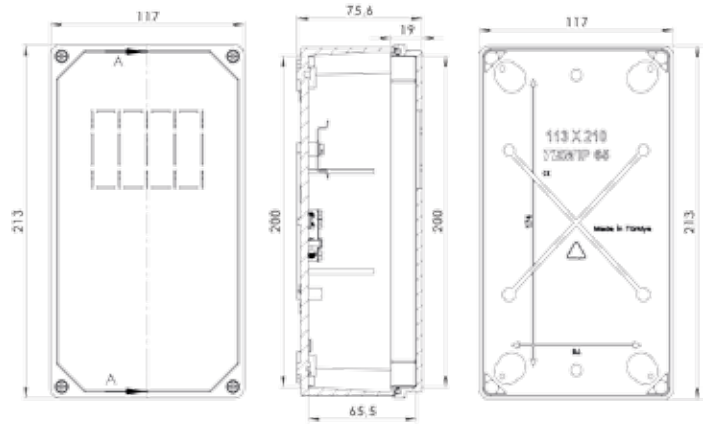

## 11x21 KUTULARI / BOXES

Ref Code: 454.0004.0000.000

117 x 213 x 75 mm

4.6 x 8.4 x 2.9 inch

**454.0000.3160.012**



3x16A CEE Socket IP44 1pcs.  
1x16A Schuko Socket IP44 2pcs.

**454.0000.4160.012**



4x16A CEE Socket IP44 1pcs.  
1x16A Schuko Socket IP44 2pcs.

**454.0000.5160.012**



5x16A CEE Socket IP44 1pcs.  
1x16A Schuko Socket IP44 2pcs.

**454.0000.3320.012**



3x32A CEE Socket IP44 1pcs.  
1x16A Schuko Socket IP44 2pcs.

**454.0000.5320.012**



5x32A CEE Socket IP44 1pcs.  
1x16A Schuko Socket IP44 2pcs.

**454.0000.3321.010**



3x32A CEE Socket IP67 1pcs.

**454.0000.4321.010**



4x32A CEE Socket IP67 1pcs.

**453.0000.5321.010**



5x32A CEE Socket IP67 1pcs.

# Kombinasyon Kutuları / Combination Boxes

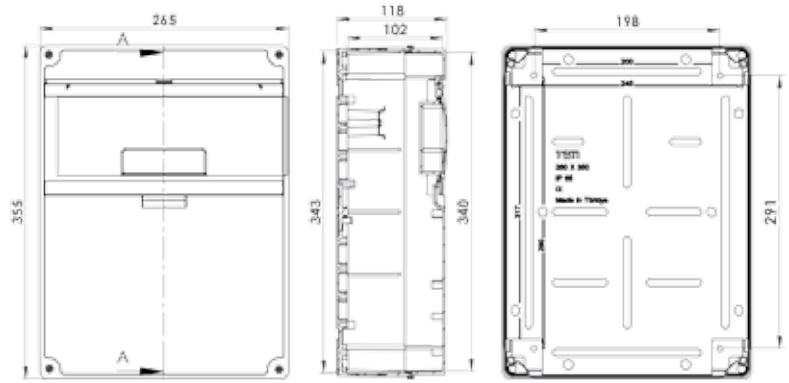

## 26x35 KUTULARI / BOXES

Ref Code: 461.0012.0000.000

265 x 355 x 118 mm

10.4 x 14 x 4.6 inch

461.0000.4160.028



4x16A CEE Socket IP44 2pcs.  
1x16A Schuko Socket IP44 8pcs.

461.4160.3160.224



4x16A CEE Socket IP44 2pcs.  
3x16A CEE Socket IP44 2pcs.  
1x16A Schuko Socket IP44 4pcs.

461.3320.3160.224



3x32A CEE Socket IP44 2pcs.  
3x16A CEE Socket IP44 2pcs.  
1x16A Schuko Socket IP44 4pcs.

451.4160.4320.224



4x16A CEE Socket IP44 2pcs.  
4x32A CEE Socket IP44 2pcs.  
1x16A Schuko Socket IP44 4pcs.

461.5320.5160.224



5x32A CEE Socket IP44 2pcs.  
5x16A CEE Socket IP44 2pcs.  
1x16A Schuko Socket IP44 4pcs.

451.0000.5630.028



5x63A CEE Socket IP44 2pcs.  
1x16A Schuko Socket IP44 8pcs.

451.0000.3321.024



3x32A CEE Socket IP67 2pcs.  
1x16A Schuko Socket IP44 4pcs.

461.0000.5321.024



5x32A CEE Socket IP67 2pcs.  
1x16A Schuko Socket IP44 4pcs.



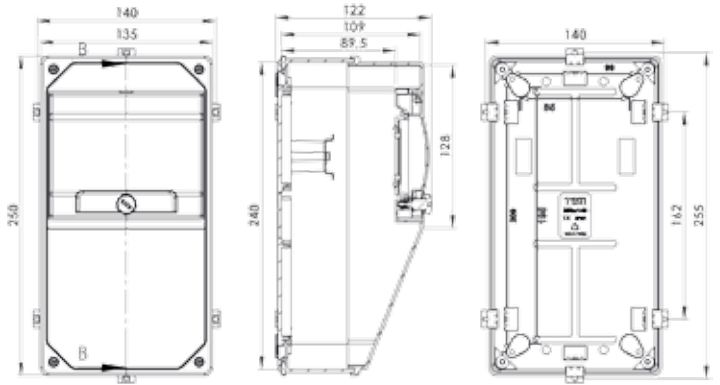

## 11x21 KUTULARI / BOXES

Ref Code: 463.0006.0000.000

135 x 250 x 122 mm

5.3 x 9.8 x 4.8 inch

**463.0000.3160.012**



3x16A CEE Socket IP44 1pcs.  
1x16A Schuko Socket IP44 2pcs.

**463.0000.4160.012**



4x16A CEE Socket IP44 1pcs.  
1x16A Schuko Socket IP44 2pcs.

**463.0000.5160.012**



5x16A CEE Socket IP44 1pcs.  
1x16A Schuko Socket IP44 2pcs.

**463.0000.3320.012**



3x32A CEE Socket IP44 1pcs.  
1x16A Schuko Socket IP44 2pcs.

**463.0000.4320.012**



4x32A CEE Socket IP44 1pcs.  
1x16A Schuko Socket IP44 2pcs.

**463.0000.3321.010**



3x32A CEE Socket IP67 1pcs.

**463.0000.4321.010**



4x32A CEE Socket IP67 1pcs.

**463.0000.5321.010**



5x32A CEE Socket IP67 1pcs.

# Kombinasyon Kutuları / Combination Boxes

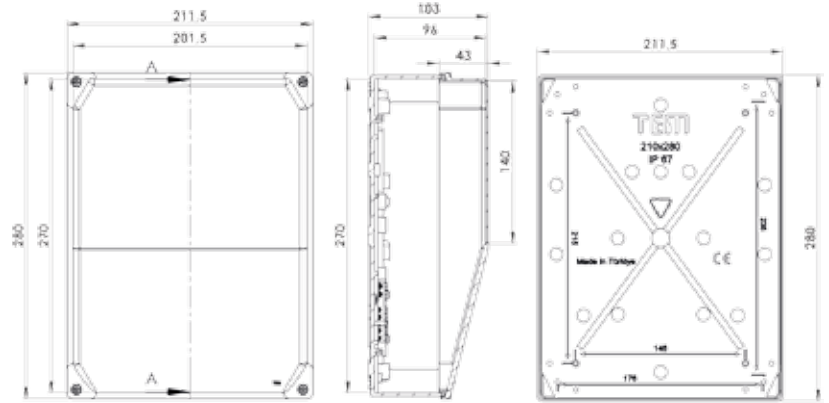

## 21x28 KUTULARI / BOXES

Ref Code: 455.0000.0000.000

211 x 280 x 103 mm

8.3 x 11 x 4 inch

455.0000.4160.028



4x16A CEE Socket IP44 2pcs.  
1x16A Schuko Socket IP67 8pcs.

455.4160.3160.224



4x16A CEE Socket IP44 2pcs.  
3x16A CEE Socket IP44 2pcs.  
1x16A Schuko Socket IP44 4pcs.

455.4160.4320.224



4x16A CEE Socket IP44 2pcs.  
4x32A CEE Socket IP44 2pcs.  
1x16A Schuko Socket IP44 4pcs.

455.0000.5320.024



5x32A CEE Socket IP44 2pcs.  
1x16A Schuko Socket IP44 4pcs.

455.5320.5160.224



5x32A CEE Socket IP44 2pcs.  
5x16A CEE Socket IP44 2pcs.  
1x16A Schuko Socket IP44 4pcs.

455.0000.5321.040



5x32A CEE Socket IP67 4pcs.

455.3321.5321.220



3x32A CEE Socket IP67 2pcs.  
5x32A CEE Socket IP67 2pcs.

455.4321.5321.220



4x32A CEE Socket IP67 2pcs.  
5x32A CEE Socket IP67 2pcs.

## Özel Kombinasyon Kutular Örneği Sample of Combination Boxes



ON/OFF Switch 1pcs.  
Pako Switch 1pcs.



ON/OFF Switch 1pcs.  
1x16A Schuko Socket IP44 4pcs.



3x32A CEE Socket IP44 1pcs.  
1x16A Schuko Socket IP44 1pcs.



Fuse 1pcs.  
ON/OFF Switch 1pcs.  
3x16A CEE Socket IP44 1pcs.  
1x16A Schuko Socket IP44 1pcs.



5x16A CEE Socket IP44 2pcs.  
1x16A Schuko Socket IP44 2pcs.



Pako Switch 2pcs.  
1x16A Schuko Socket IP44 4pcs.



3x32A CEE Socket IP44 2pcs.  
1x16A Schuko Socket IP44 4pcs.



3x16A CEE Socket IP44 2pcs.  
5x16A CEE Socket IP44 2pcs.  
1x16A Schuko Socket IP44 3pcs.



5x16A CEE Socket IP67 2pcs.  
5x63A CEE Socket IP67 2pcs.  
1x16A Schuko Socket IP44 4pcs.

## Kombinasyon Kutular & Termoplastik Buatlar Aksesuarı Combination Boxes & Thermoplastic Enclosures Accessories



Çatı / Roof  
740.030.100

Ayak / Stand  
740.020.100

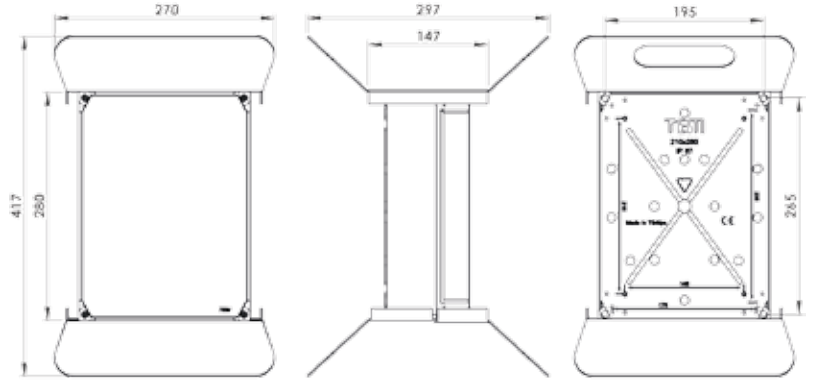

21x28x10 Kombinasyon Kutu / Combination Box  
455.4321.5321.220  
740.030.100  
740.020.100



4x32A CEE Socket IP67 2pcs.  
5x32A CEE Socket IP67 2pcs.

21x28x13 Kombinasyon Kutu / Combination Box  
452.0000.5160.022  
740.030.100  
740.020.100



5x16A CEE Socket IP44 2pcs.  
1x16A Schuko Socket IP44 2pcs.

21x28x10 Buat / Enclosure  
300.100.500.516.024  
740.030.100  
740.020.100



5x16A CEE Socket IP44 2pcs.  
1x16A Schuko Socket IP44 4pcs.

21x28x13 Buat / Enclosure  
400.135.600.5321.5631.224  
740.030.100  
740.010.100



5x16A CEE Socket IP67 2pcs.  
5x63A CEE Socket IP67 2pcs.  
1x16A Schuko Socket IP44 4pcs.



## Kombinasyon Kutular & Termoplastik Buatlar Aksesuarı Combination Boxes & Thermoplastic Enclosures Accessories



### 30x60 TAŞIYICI AYAK / POD-FEET

Ref Code: 740.022.001

310 x 610 x 330 mm

12.2 x 24.4 x 13 inch

Taşıyıcıya monte edilebilir ürünler / for the products below:

- 21x28 - 26x35 Kombinasyon Kutular / Combination Boxes
- 21x28 - 26x35 Termoplastik Buatlar / Thermoplastic Enclosures
- 26x35 Dağıtım Panolar / Distribution Boards

21x28x13 Kutu / Box  
452.0000.3160.022  
740.022.001



21x28x10 Kutu / Box  
455.4321.5321.220  
740.022.001



26x35x14 Kutu / Box  
451.0000.4160.028  
740.022.001



26x35x12 Kutu / Box  
461.0000.4160.028  
740.022.001



21x28x10 Buat / Enclosure  
300.100.500.3320.024  
740.022.001



21x28x14 Buat / Enclosure  
400.135.600.5321.5631.224  
740.022.001



26x35x12 Buat / Enclosure  
300.115.500.3160.4320.223  
740.022.001



26x35x15 Buat / Enclosure  
400.155.600.3321.4321.223  
740.022.001



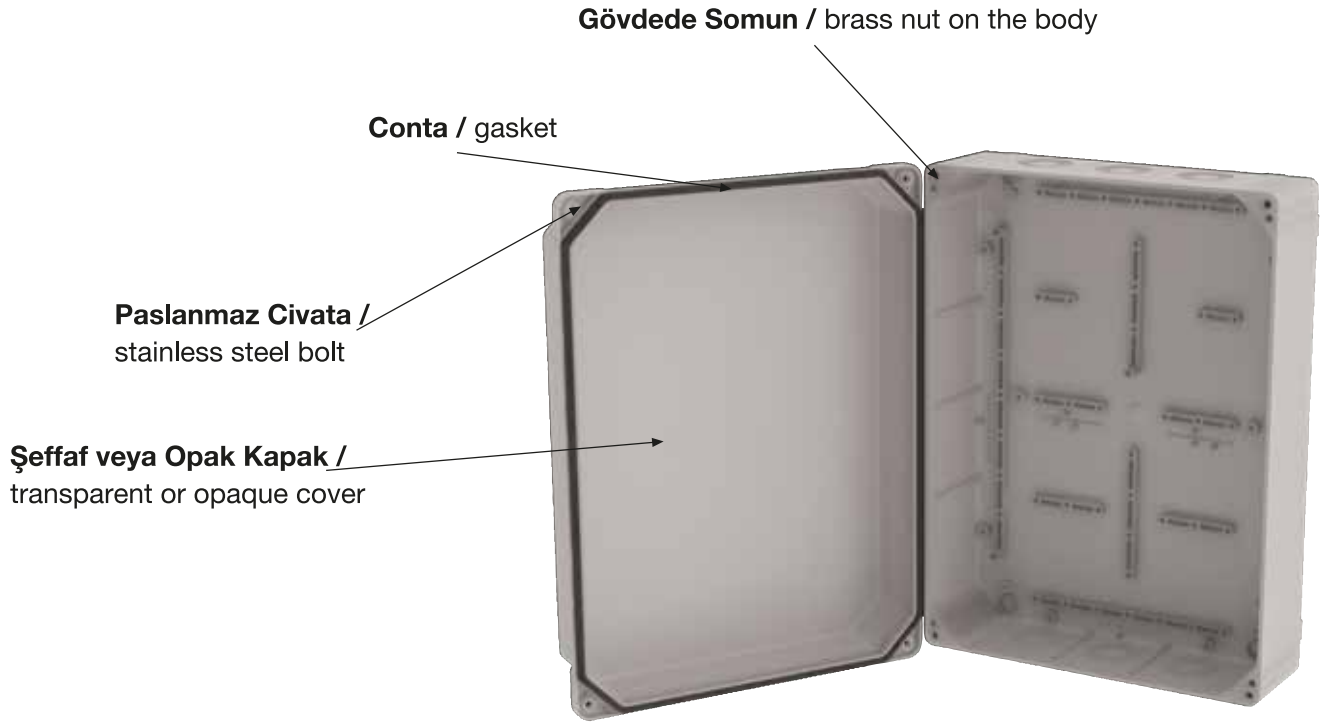

### Özel üretim termoplastik buatlar

Special examples for outdoor thermoplastic enclosures



- **Isıya dayanım seviyesi is V2.**  
Heat resistance level is V2.
- **IEC 60309-1 ve IEC 60695-2-1 uygundur.**  
It qualified by IEC 60309-1 and IEC 60695-2-1 standards.
- **kullanım sıcaklığı en az -25 °C ve en fazla +60 °C olur.**  
Installation temprature in minime is -25 °C and in maximum is +60 °C.

## Termoplastik Buatlar Teknik Detaylar Thermoplastic Enclosures Technical Details

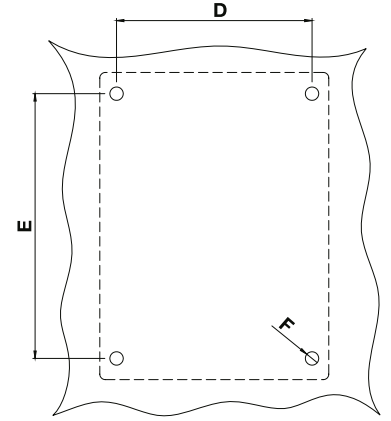
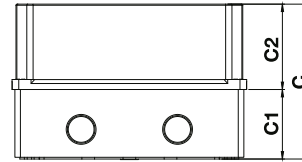
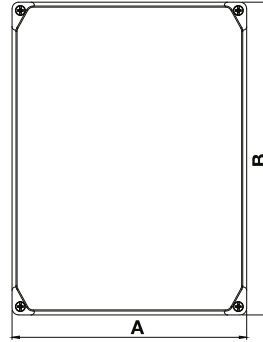

Duvara Montaj Ölçüleri

Ref. Code		Dış / External					İç / Internal			Duvar Montaj Wall Mounting		
Opak Kapak Opaque Cover	Şeffaf Kapak Transparent Cover	A	B	C	C1	C2	A	B	C	D	E	F
380.041.100	-	88	88	46.5	40.5	6	80	80	42	55	-	10
400.055.200	400.055.205	95	95	55	49,5	5.5	86.5	86.5	49	99	-	4
400.120.310	400.120.315	113	113	125	58	67	109	109	119	78	78	12
400.073.300	400.073.305	117	117	76	58	18	108.5	108.5	70	78	78	12
400.073.400	400.073.405	117	213	76	58	18	108.5	205	70	78	174	12
400.120.410	400.120.415	117	213	125	55	70	108.5	205	120	78	174	12
400.085.420	400.085.425	130	245	84	62	22	125	240	77.5	85	195	12
400.140.420	400.140.425	130	245	140	62	78	125	240	132.5	85	195	12
400.100.500	400.100.505	210	280	103	62	41	200	270	97	175	237	12
400.135.600	400.135.605	210	280	138.5	62	76.5	200	270	129.5	175	237	12
400.115.500	400.115.505	265	355	123	74	48	253	343	115	198	318	12
400.155.600	400.155.605	265	355	158	74	83	253	343	150	198	318	12
400.150.700	400.150.705	265	355	153	105	48	253	343	146	198	318	12
400.185.700	400.185.705	265	355	186	103	83	253	343	179	198	318	12

## Termoplastik Buatlar / Thermoplastic Enclosures



### Opak kapaklı termoplastik buatlar (Halojen Gazı İçermez) Opaque cover thermoplastic enclosures ( Halojen Free)



400.073.300



300.135.600

Ref. Code		Dış Ölçüler External Dimension		 gr.
IP44	IP67			
<b>380.041.100</b>	-	88 x 88 x 46.5	24	71
<b>300.055.200</b>	<b>400.055.200</b>	95 x 95 x 55	6	00
<b>300.120.310</b>	<b>400.120.310</b>	113 x 113 x 125	6	177
<b>300.073.300</b>	<b>400.073.300</b>	117 x 117 x 76	12	157
<b>300.073.400</b>	<b>400.073.400</b>	117 x 213 x 76	6	272
<b>300.120.410</b>	<b>400.120.410</b>	117 x 213 x 125	3	354
<b>300.085.420</b>	<b>400.085.420</b>	130 x 245 x 85	2	368
<b>300.140.420</b>	<b>400.140.420</b>	130 x 245 x 140	2	458
<b>300.100.500</b>	<b>400.100.500</b>	210 x 280 x 103	1	719
<b>300.135.600</b>	<b>400.135.600</b>	210 x 280 x 138.5	1	861
<b>300.115.500</b>	<b>400.115.500</b>	265 x 355 x 123	1	1102
<b>300.155.600</b>	<b>400.155.600</b>	265 x 355 x 158	1	1192
<b>300.150.700</b>	<b>400.150.700</b>	265 x 355 x 153	1	1180
<b>300.185.700</b>	<b>400.185.700</b>	265 x 355 x 186	1	1270



### Şeffaf kapaklı termoplastik buatlar (Halojen Free) Transparent cover thermoplastic enclosures ( Halojen Free)



300.100.505



300.135.600

Ref. Code		Dış Ölçüler External Dimension		 gr.
IP44	IP67			
<b>300.055.205</b>	<b>400.055.205</b>	95 x 95 x 55	6	00
<b>300.120.315</b>	<b>400.120.315</b>	113 x 113 x 125	6	188
<b>300.073.305</b>	<b>400.073.305</b>	117 x 117 x 76	12	168
<b>300.073.405</b>	<b>400.073.405</b>	117 x 213 x 76	6	276
<b>300.120.415</b>	<b>400.120.415</b>	117 x 213 x 125	3	379
<b>300.085.425</b>	<b>400.085.425</b>	130 x 245 x 85	2	000
<b>300.140.425</b>	<b>400.140.425</b>	130 x 245 x 140	2	487
<b>300.100.505</b>	<b>400.100.505</b>	210 x 280 x 103	1	758
<b>300.135.605</b>	<b>400.135.605</b>	210 x 280 x 138.5	1	895
<b>300.115.505</b>	<b>400.115.505</b>	265 x 355 x 123	1	1182
<b>300.155.605</b>	<b>400.155.605</b>	265 x 355 x 158	1	1287
<b>300.150.705</b>	<b>400.150.705</b>	265 x 355 x 153	1	1260
<b>300.185.705</b>	<b>400.185.705</b>	265 x 355 x 186	1	1365





## DAHİLİ PRİZ KUTULARI

### Surface Socket Boxes

- Dahili priz kutuları ofislerde ve çalışma alanlarında, çoklu konnektör çıkışı gereken yerlerde kullanılır. Duvarda bulunan kablo kanallarına teğet monte edilir.

Surface Socket Boxes are mostly used in offices and working areas, where multiple connectors needed. The boxes tangentially mounted to the wiring trunkings.

- 45mm soket sistemine uyumlu yapısı ile farklı standartlarda priz kullanımı, Data, Telefon ve Multimedya konnektörleri için uygun bir çözümdür.

The 45mm compatible structure, Surface Socket Boxes are responsive to our modular system with alternatives standard sockets, telephone, data, and multimedia solutions.

## 210 Dahili Priz Kutuları / 210 Surface Socket Boxes

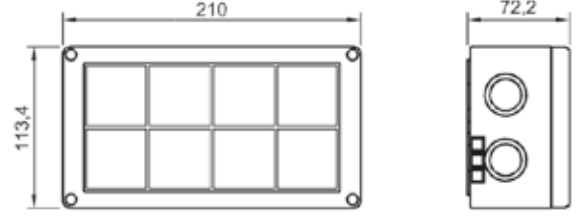

**210.000.000**

**113 x 210 x 70 mm**

**210 ile bazı örnekler**  
some examples with 210



**210.12.4400**

4 Şebeke Prizi / Schuko Socket  
4 UPS Prizi / Unischuko Socket



**210.15.51.10.42112**

4 Şebeke Prizi / Schuko Socket  
2 Fransız Prizi / French Socket  
1 VGA - 1 Sterio - 2 USB



**210.10.7836.42222**

4 Şebeke Prizi / Schuko Socket  
2 CAT3 - 2 CAT6 - 2 HDMI  
2 RCA



**212.05.0600**

2 Sigorta / MCB  
6 Fransız Prizi / French Socket



**212.10.6000**

2 Sigorta / MCB  
6 Şebeke Prizi / Schuko Socket



**210.12.78.2222**

2 Sigorta / MCB - 2 CAT3 - 2 CAT6  
2 Şebeke Prizi / Schuko Socket  
2 UPS Prizi / Unischuko Socket

## 280 Dahili Priz Kutuları / 280 Surface Socket Boxes



**280.000.000**  
210 x 280 x 70 mm

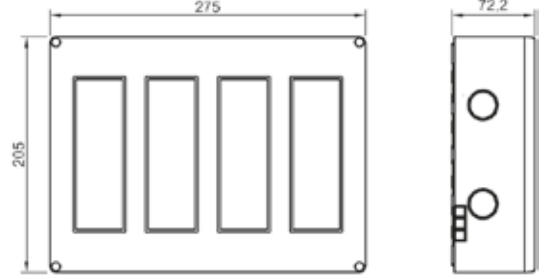

### 280 ile bazı örnekler some examples with 280



**280.12.6600**  
6 Şebeke Prizi / Schuko Socket  
6 UPS Prizi / Unischuko Socket



**282.15.6300**  
2 Sigorta / MCB  
6 Şebeke Prizi / Schuko Socket  
3 Fransız Prizi / French Socket



**280.15.678.333333**  
3 Şebeke Prizi / Schuko Socket  
3 Fransız Prizi / French Socket  
3 CAT3 - 3 CAT6 - 3 Sterio - 3 RCA



**282.15.80.3330**  
2 Sigorta / MCB - 3 DATA  
3 Şebeke Prizi / Schuko Socket  
3 Fransız Prizi / French Socket



**282.146.3330**  
2 Sigorta / MCB - 3 İngiliz Prizi / BS Socket  
3 Şebeke Prizi / Schuko Socket  
3 Üniversal Prizi / Universal Socket



**282.10.7859.33333**  
2 Sigorta / MCB  
3 Şebeke Prizi / Schuko Socket  
3 CAT3 - 3 CAT6 - 3 Stereo - 3 RCA

TEM®



DAĞITIM PANOLARI

Distribution Boards





### Distribution Board — Power of the Box

- **Metal panolara göre hafif oluşu sebebiyle taşıma ve montaj kolaylığı.**  
Ease of carrying and fitting due to his lightness comparing to metal enclosures.
- **Geniş ağız özelliği ile sağa veya sola 210° açılabilir kapak.**  
With wide mouth cover can be opened 210° to left and right.
- **Kullanım sıcaklığı: -25 ... +60° C**  
Temparature of use: -25 ... +60° C
- **Sac panolara göre daha kolay delinebilir ve delinince boyası bozulmaz, paslanma oluşmaz.**  
Compared to Metal Enclosures it is easier to drill. Once drilled, paint is not damaged and corrosion does not occur.
- **Elektrik kaçağına karşı doğal izolasyonlu.**  
Naturally insulated against electric leakage.
- **Halogen-Free**
- **IP65**

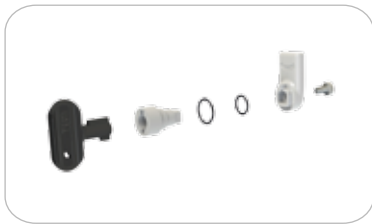

**Plastik kilit sistemi**  
Plastic lock system

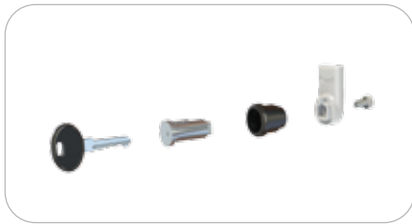

**Metal kilit sistemi**  
Metal lock system



**Montaj plakasız kullanım için bağlantı noktaları**  
Connection holes for use without mounting plate

**Galvanize sac montaj plakası**  
Galvanized sheet metal mounting plate

### Melzeme / Materials:

- **Mat Plastik Kapak / Plastic Opaque Cover:** ABS RAL 7035 -Light Grey
- **Şeffaf Plastik Kapak / Plastic Transparent Cover:** Polycarbonate -Grey Transparent
- **Plastik Alt Gövde / Plastic Case Body:** ABS RAL 7035 -Light Grey
- **Conta / Gasket:** Polyurethane

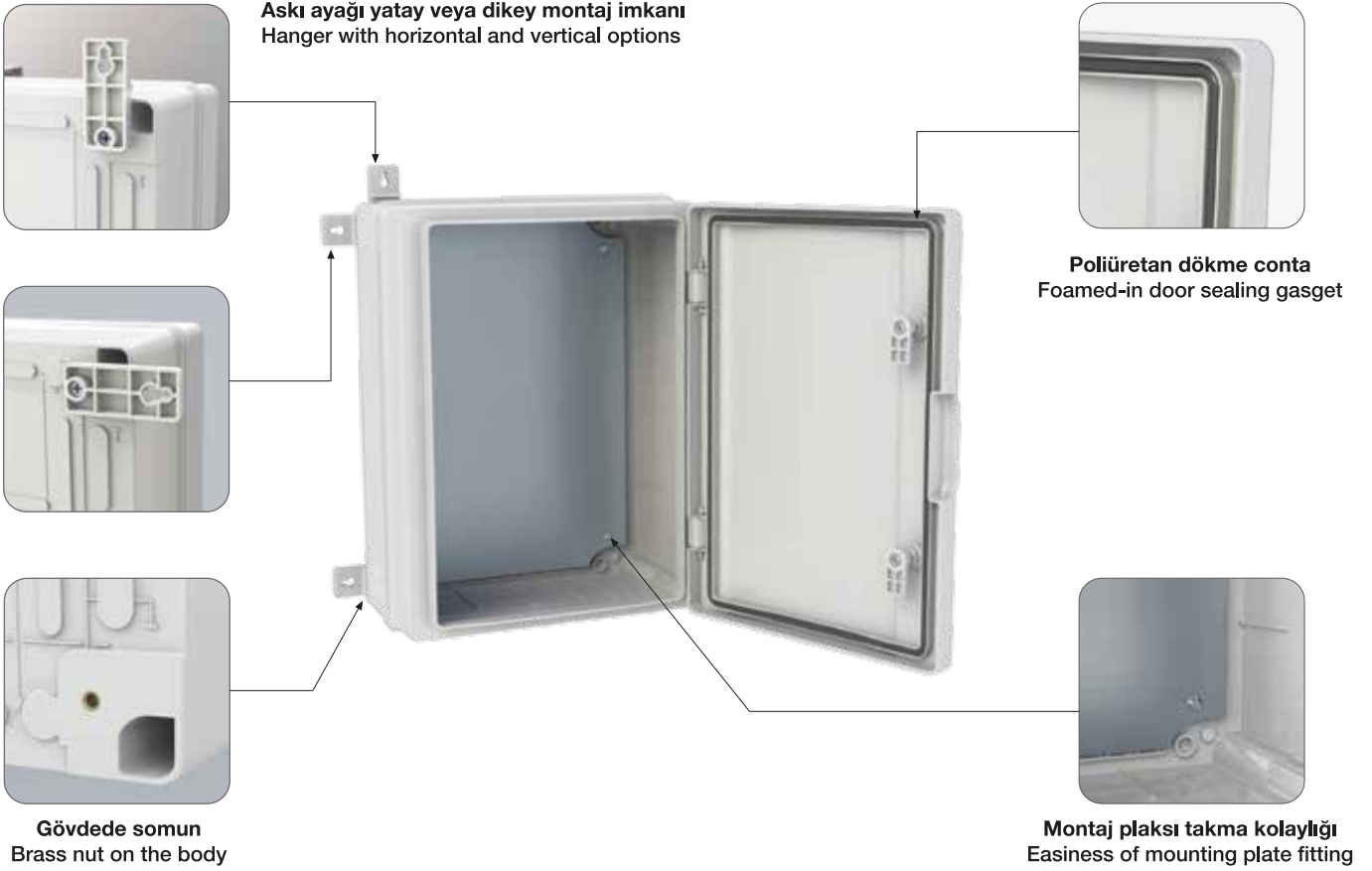

## TEM Pano Boyutlar

Distribution Boards  
Dimensions (cm)

21 x 30 x 13

26 x 35 x 15

26 x 35 x 18

30 x 40 x 13

30 x 40 x 17

30 x 40 x 19

30 x 40 x 23

40 x 50 x 20

40 x 60 x 20

50 x 70 x 25

## Ref. Code

## TEM Pano Çeşitleri / Distribution Boards Types

**910**

Taban saclı dağıtım panolar / Distribution board with metal mounting plate

**920**

Otomatik sigorta için perdeli dağıtım panolar / Distribution board with plate for MCB

**922**

Perdeli+Kompakt şalterli dağıtım panolar / Distribution board with plate for compact switch

**923**

Kofra dağıtım panolar / Distribution board with junction board

**930-931**

Monofaze sayaç için perdeli dağıtım panolar  
Distribution board with plate for single phase energy meter

**935**

Trifaze sayaç için perdeli dağıtım panolar  
Distribution board with plate for three phase energy meter

**936**

Trifaze sayaç ve otomatik sigorta için perdeli dağıtım panolar  
Distribution board with plate for three phase energy meter and MCB

**950**

Boş pano / Empty distribution board

**951**

Harici telefon dağıtım panolar Çatılı / Distribution board with module mounting frame

**952**

Harici telefon dağıtım panolar Çatılı + Regletli  
Distribution board with connection-disconnection module

**960**

Sulama ve asansör panolar / Distribution board with water pump and elevator

**965-966**

Şantiye panolar / Distribution board for construction site

# Dağıtım Panoları / Distribution Boards

## Dağıtım Panolarının Genel Ölçüleri General Dimensions of Distribution Boards



Ref. Code	Açıklama / Description
C1	Pano derinlik iç ölçüsü Internal dept dimation
C2	Pano alt kasa derinlik ölçüsü Nether base external dept dimation
C3	Pano çerçevenin dış ölçüsü Middle base external dept dimation
G - K - N	Kulaklarla dik bağlanacak ise Vertical mounting with hangers
F - J - N	Kulaklarla yatay bağlanacak ise Horizontal mounting with hangers
G - J - M	Gövde somunlarıyla bağlanacak ise Mounting with on body nuts
H - I - L	İçinden duvara bağlanacak ise Mounting from the inside to the wall

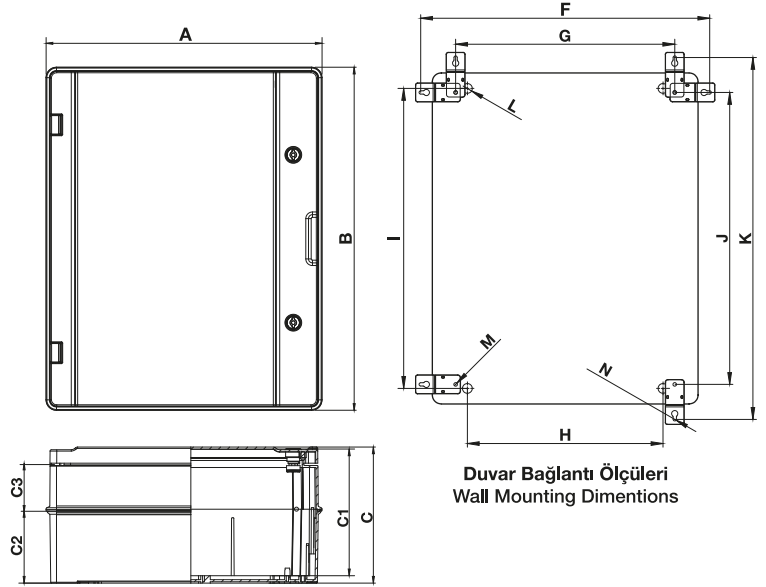

Boyutlar Dimensions cm	Dış External (mm)			Derinlik Depth (mm)			Duvar Montaj / Wall Mounting (mm)										
	A	B	C	C1	C2	C3	D	E	F	G	H	I	J	K	L	M	N
21x30x13	221	311	137	124.5	90	23	270	174.5	253.5	146	118	261	248.5	355.5	15	M5	2.5
26x35x15	265	355	152	138.5	78	51	315	227	305	198	198	318	291	398	15	M5	2.5
26x35x18	265	355	182	169	108	51	315	227	305	198	198	318	291	398	15	M5	2.5
30x40x13	310	410	132	118	80	28	360	245	343	236	200	360	347.5	456	15	M5	2.5
30x40x17	310	410	170	157	81	67	360	245	343	236	200	360	347.5	456	15	M5	2.5
30x40x19	310	410	190	177	141	28	360	245	343	236	200	360	347.5	456	15	M5	2.5
30x40x23	310	410	230	217	140	67	360	245	343	236	200	360	347.5	456	15	M5	2.5
40x50x20	410	510	202	188.5	107	71	470	345	442	336	300	460	447.5	555	15	M5	2.5
40x60x20	410	610	202	189	133	55	564	375	442	336	300	560	550	657	15	M5	2.5
50x70x25	511	711	253.5	239.5	182	47	660	472	547	440	400	660	650	757	15	M5	2.5



## Taban Saclı Dağıtım Panoları Distribution Board with Metal Mounting Plate

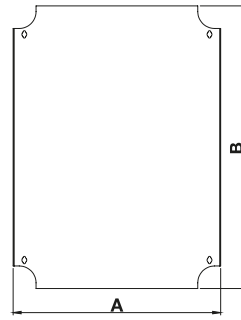

Pano İçi Taban Sacı  
Metal Base Plate

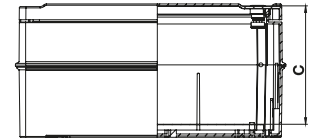
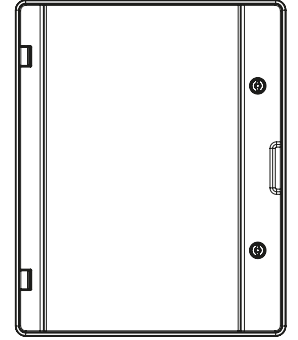

Ref. Code	Açıklama / Description
A - B	Pano İçi Taban Sacı dış ölçüler Metal Base Plate external dimensions
C	Pano sac üst - pano kapak alt arası mesafe distance between the cover and the metal plate

Boyutlar Dimensions cm	Ref. Code		Taban Sacı Ölçüleri Metal Plate Dimensions (mm)			📦	📊 gr.
	Opak Kapak Opaque Cover	Şeffaf Kapak Transparent Cover	A	B	C		
21x30x13	910.2130.131.000	910.2130.132.000	170	270	120	20	1382
26x35x15	910.2635.151.000	910.2635.152.000	227	315	130	12	1986
26x35x18	910.2635.181.000	910.2635.182.000	227	315	159	12	1821
30x40x13	910.3040.131.000	910.3040.132.000	257	360	111	10	2434
30x40x17	910.3040.171.000	910.3040.172.000	257	360	152	8	2647
30x40x19	910.3040.191.000	910.3040.192.000	257	360	176	8	2707
30x40x23	910.3040.231.000	910.3040.232.000	257	360	214	8	2907
40x50x20	910.4050.201.000	910.4050.202.000	345	470	180	6	4604
40x60x20	910.4060.201.000	910.4060.202.000	370	602	179	6	5151
50x70x25	910.5070.251.000	910.5070.252.000	473	672	230	4	9774

## Otomatik Sigorta için Perdeli Dağıtım Panoları Distribution Board with Plate for MCB

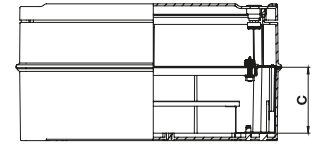
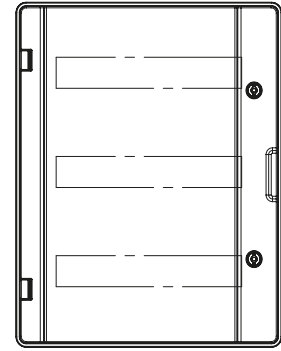

Ref. Code	Açıklama / Description
C	Izgara üst - pano sac alt arası mesafe distance between the mounting grills and the cover plate

Boyutlar Dimensions cm	Ref. Code		Açıklama Description	Perde Ölçüsü Dimension (mm) C	gr.	gr.
	Opak Kapak Opaque Cover	Şeffaf Kapak Transparent Cover				
21x30x13	920.2130.131.016	920.2130.132.016	2x8 Sigorta / MCB	52	20	1715
26x35x15	920.2635.151.018	920.2635.152.018	2x9 Sigorta / MCB	53	12	2418
30x40x13	920.3040.131.024	920.3040.132.024	3x8 Sigorta / MCB	75	10	3451
30x40x17	920.3040.171.024	920.3040.172.024	3x8 Sigorta / MCB	75	8	2664
40x50x20	920.4050.201.048	920.4050.202.048	3x16 Sigorta / MCB	90	6	5885
40x60x20	920.4060.201.064	920.4060.202.064	4x16 Sigorta / MCB	90	6	6791
50x70x25	920.5070.251.100	920.5070.252.100	5x20 Sigorta / MCB	98	4	11239

## Kompakt Şalterli Perdeli Dağıtım Panoları Distribution Board with Plate for Compact Switch

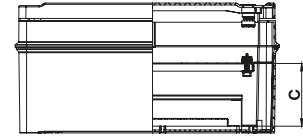
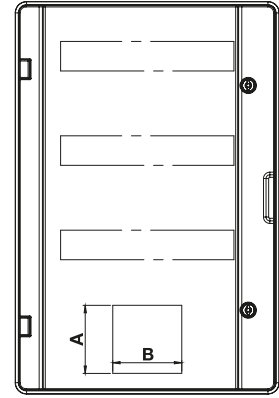

Ref. Code	Açıklama / Description
A - B	Şalter deliği yüksekliği - genişliği ölçüsü Dimension( high - width ) of hole of Switch
C	İzgara üst - pano sac alt arası mesafe distance between the mounting grills and the cover plate

Boyutlar Dimensions cm	Ref. Code		Açıklama Description	Perde Ölçüsü Dimension (mm)			📦	📦 gr.
	Opak Kapak Opaque Cover	Şeffaf Kapak Transparent Cover		A	B	C		
40x50x20	<a href="#">922.4050.201.032</a>	<a href="#">922.4050.202.032</a>	2x16 Sigorta / MCB + 1 Kompakt Şalter / MCCB	105	105	90	6	5941
40x60x20	<a href="#">922.4060.201.048</a>	<a href="#">922.4060.202.048</a>	3x16 Sigorta / MCB + 1 Kompakt Şalter / MCCB	105	105	90	6	6789
50x70x25	<a href="#">922.5070.251.080</a>	<a href="#">922.5070.252.080</a>	4x20 Sigorta / MCB + 1 Kompakt Şalter / MCCB	105	105	98	4	11243

## Korfa Panoları Conduit Panels

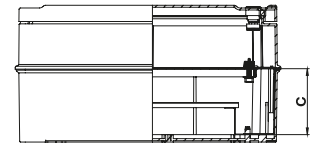
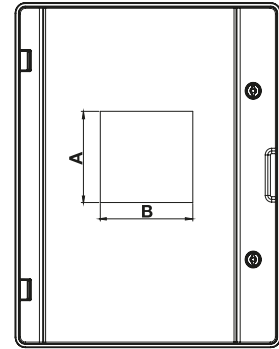

Ref. Code	Açıklama / Description
A - B	Şalter deliği yüksekliği - genişliği ölçüsü Dimension (height - width) of hole for Switch
C	İzgara üst - pano sac alt arası mesafe distance between the mounting grills and the cover plate

Boyutlar Dimensions cm	Ref. Code		Açıklama Description	Perde Ölçüsü Dimension (mm)			📦	📦 gr.
	Opak Kapak Opaque Cover	Şeffaf Kapak Transparent Cover		A	B	C		
26x35x15	923.2635.151.000	923.2635.152.000	1 Kompakt Şalter / MCCB	100	100	79	12	1517
30x40x17	923.3040.171.000	923.3040.172.000	1 Kompakt Şalter / MCCB	100	100	90	8	2070
40x50x20	923.4050.201.000	923.4050.202.000	1 Kompakt Şalter / MCCB	100	100	80	6	3588



## Monofaze Sayaç için Perdeli Dağıtım Panoları Distribution Board with Plate for Single Phase Energy Meter

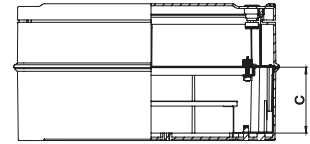
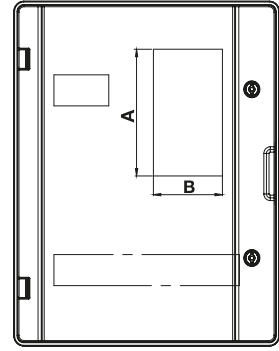

Ref. Code	Açıklama / Description
A - B	Sayaç deliği yüksekliği - genişliği ölçüsü Dimension (high - width ) of hole for Energy Meter
C	İzgara üst - pano sac alt arası mesafe distance between the mounting grills and the cover plate

Boyutlar Dimensions cm	Ref. Code		Açıklama Description	Perde Ölçüsü Dimension (mm)			📦	📦 gr.
	Opak Kapak Opaque Cover	Şeffaf Kapak Transparent Cover		A	B	C		
21x30x13	930.2130.131.003	930.2130.132.003	3 Sigorta / MCB + 1 Sayaç / Energy Meter	92	92	52	20	2422
26x35x15	930.2635.151.003	930.2635.152.003	3 Sigorta / MCB + 1 Sayaç / Energy Meter	100	92	53	12	2450
30x40x13	931.3040.131.013	931.3040.132.013	13 Sigorta / MCB + 1 Sayaç / Energy Meter	135	85	75	10	3384
30x40x17	931.3040.171.013	931.3040.172.013	13 Sigorta / MCB + 1 Sayaç / Energy Meter	135	85	75	8	3597
40x50x20	931.4050.201.224	931.4050.202.224	24 Sigorta / MCB + 2 Sayaç / Energy Meter	95	95	90	6	6718

## Trifaze Sayaç için Perdeli Panoları

Distribution Board with Plate for Three Phase Energy Meter

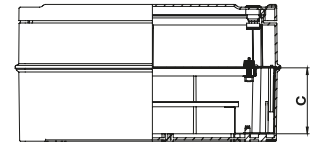
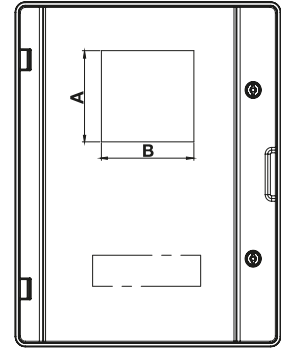

Ref. Code	Açıklama / Description
A - B	Sayaç deliği yüksekliği - genişliği ölçüsü Dimension (high - width) of hole of Energy Meter
C	İzgara üst - pano sac alt arası mesafe distance between the mounting grills and the cover plate

Boyutlar Dimensions cm	Ref. Code		Açıklama Description	Perde Ölçüsü Dimension (mm)			📦	📦 gr.
	Opak Kapak Opaque Cover	Şeffaf Kapak Transparent Cover		A	B	C		
30x40x13	935.3040.131.010	935.3040.132.010	10 Sigorta / MCB + 1 Sayaç / Energy Meter	180	155	75	10	3065
30x40x17	935.3040.171.010	935.3040.172.010	10 Sigorta / MCB + 1 Sayaç / Energy Meter	180	155	75	8	3278
40x50x20	935.4050.201.008	935.4050.202.008	8 Sigorta / MCB + 1 Sayaç / Energy Meter	125	125	90	6	6101
40x60x20	935.4060.201.008	935.4060.202.008	8 Sigorta / MCB + 1 Sayaç / Energy Meter	125	125	90	6	6850
50x70x25	935.5070.251.010	935.5070.252.010	10 Sigorta / MCB + 1 Sayaç / Energy Meter	125	125	98	4	11174

## Trifaze Sayaç ve Otomatik Sigorta için Perdeli Dağıtım Panoları Distribution Board with Plate for Three Phase Energy Meter and MCB

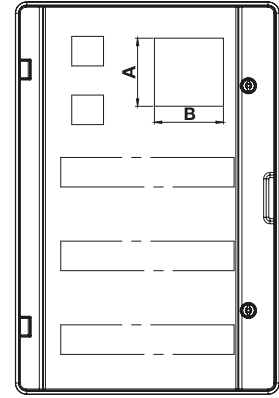

Ref. Code	Açıklama / Description
A- B	Sayaç deliği yüksekliği - genişliği ölçüsü Dimention( high - width ) of hole of Energy Meter
C	İzgara üst - pano sac alt arası mesafe distance between the mounting grills and the cover plate

Boyutlar Dimentions cm	Ref. Code		Açıklama Description	Perde Ölçüsü Dimention (mm)			gr.	gr.
	Opak Kapak Opaque Cover	Şeffaf Kapak Transparent Cover		A	B	C		
40x50x20	936.4050.201.024	936.4050.202.024	24 Sigorta / MCB + 1 Sayaç / Energy Meter	125	125	90	6	6132
40x50x20	936.4050.201.112	936.4050.202.112	24 Sigorta / MCB + 1 Sayaç / Energy Meter + Kauçuk Prizler / Rubber Sockets	125	125	90	6	6496
40x60x20	936.4060.201.040	936.4060.202.040	40 Sigorta / MCB + 1 Sayaç / Energy Meter	125	125	90	6	7090
50x70x25	936.5070.251.068	936.5070.252.068	68 Sigorta / MCB + 1 Sayaç / Energy Meter	125	125	98	4	11693

## Dağıtım Panoları / Distribution Boards

### Harici Telefon Dağıtım Panoları Distribution Board for Telephone Modules

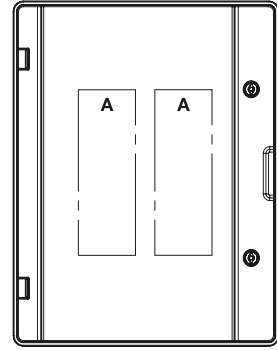

Ref. Code	Açıklama / Description
A	Reglet çatı sayısı Number of chassis for module
B	Toplam reglet kapasitesi Total capacity of module

Boyutlar Dimensions cm	Ref. Code		Açıklama Description	Ölçü (mm) Dimension		gr.	gr.		
	Opak Kapak Opaque Cover	Şeffaf Kapak Transparent Cover		A	B		150	151	152
21x30x13	XXX.2130.131.030	XXX.2130.132.030	Çatı / Chasis + Regletli 30 per / 30 Modules	1	3	20	1104	1164	1326
26x35x15	XXX.2635.151.050	XXX.2635.152.050	Çatı / Chasis + Regletli 50 per / 50 Modules	1	5	12	1517	1617	1887
30x40x13	XXX.3040.131.100	XXX.3040.132.100	Çatı / Chasis + Regletli 100 per / 100 Modules	1	10	10	1857	2020	2560
30x40x17	XXX.3040.171.100	XXX.3040.172.100	Çatı / Chasis + Regletli 100 per / 100 Modules	1	10	8	2070	2233	2773
40x50x20	XXX.4050.201.150	XXX.4050.202.150	Çatı / Chasis + Regletli 150 per / 150 Modules	1	30	6	3588	3987	4797
40x50x20	XXX.4050.201.200	XXX.4050.202.200	Çatı / Chasis + Regletli 200 per / 200 Modules	2	30	6	3588	3914	14714
40x50x20	XXX.4050.201.300	XXX.4050.202.300	Çatı / Chasis + Regletli 300 per / 300 Modules	2	30	6	3588	4386	6006
40x60x20	XXX.4060.201.400	XXX.4060.202.400	Çatı / Chasis + Regletli 400 per / 400 Modules	2	40	6	3802	4860	7020
50x70x25	XXX.5070.251.500	XXX.5070.251.500	Çatı / Chasis + Regletli 500 per / 500 Modules	2	50	4	7208	8514	11214

XXX=150 Boş pano / Empty distribution board

XXX=151 Harici telefon dağıtım panolar Çatılı / Distribution board with module mounting frame



XXX=152 Harici telefon dağıtım panolar Çatılı + Regletli / Distribution board with connection-disconnection module

## Sulama Panoları

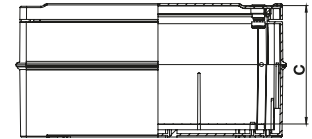
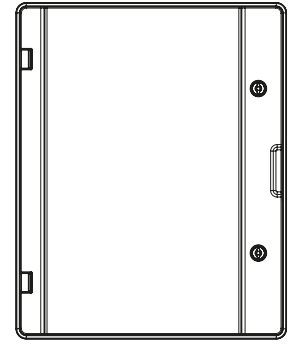
Distribution Board for Water Pump



Ref. Code	Açıklama / Description
C	İzgara üst - pano sac alt arası mesafe distance between the mounting grills and the cover plate

Boyutlar Dimensions cm	Ref. Code		Açıklama Description	Perde Ölçüsü Dimension (mm)		 gr.
	Opak Kapak Opaque Cover	Şeffaf Kapak Transparent Cover		C		
40x50x20	960.4050.201.000	960.4050.202.000	Sinyal / Signal + Voltmetre / Voltmeter + Ampermetre / Ampermeter	180	6	4974
40x60x20	960.4060.201.000	960.4060.202.000	Sinyal / Signal + Voltmetre / Voltmeter + Ampermetre / Ampermeter	179	6	5715
50x70x25	960.5070.251.000	960.5070.252.000	Sinyal / Signal + Voltmetre / Voltmeter + Ampermetre / Ampermeter	230	4	9392



# Dağıtım Panoları / Distribution Boards

## Asansör Panoları Elevator Panels

Boyutlar Dimensions cm	Ref. Code	Açıklama Description		 gr.
26x35x15	<b>960.2635.151.000</b>	1 5X40A Pako 1 2X25A 300 mA KAKR 1 4X40A 300 mA KAKR 3 Ø=22 Sinyal / Signal + 3 C1X16A Sigorta / MCB +	1	0000
30x40x13	<b>960.3040.131.000</b>	1 C4X40A Sigorta / MCB + 3 1X16A Şebeke Priz / Schuko Socket	1	2667



## Şantiye Özel Panolar Distribution Board for Construction Site



936.4050.201.112



965.4060.201.016

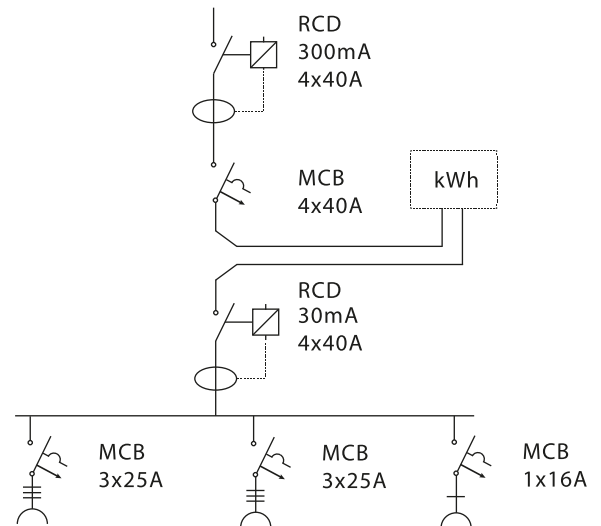
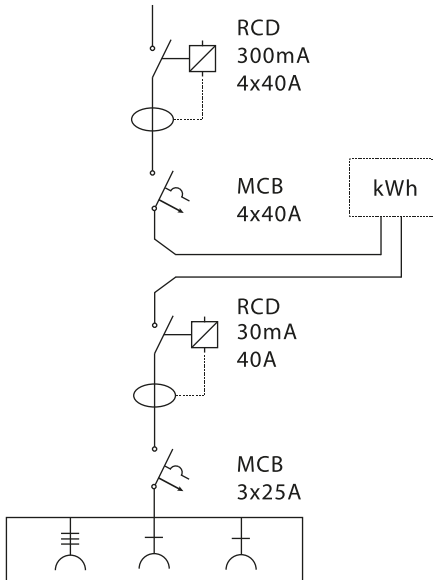

## Şantiye Panoları

Distribution Board for Construction Site

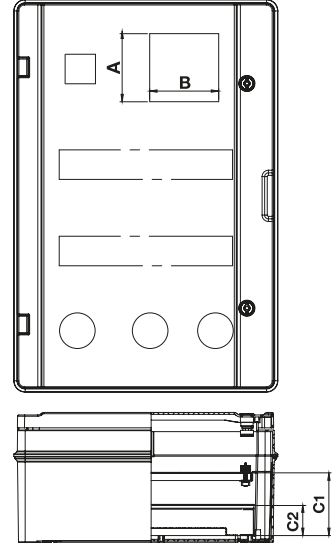

Ref. Code	Açıklama / Description
A - B	Sayaç deliği yüksekliği - genişliği ölçüsü Dimension( high - width ) of hole of Energy Meter
C1	Sigorta izgara üst - pano sac alt arası mesafe distance between the MCB mounting grills and the cover plate
C2	Priz izgara üst - pano sac alt arası mesafe distance between the sockets mounting grills and the cover plate

Boyutlar Dimensions cm	Ref. Code		Açıklama Description	Perde Ölçüsü Dimension (mm)				📦	📦 gr.
	Opak Kapak Opaque Cover	Şeffaf Kapak Transparent Cover		A	B	C1	C2		
40x60x20	965.4060.201.024	965.4060.202.024	24 Sigorta / MCB + 1 Trifaze Sayaç / Three Phase Energy Meter	125	125	90	82	6	6881
50x70x25	965.5070.251.048	965.5070.252.048	48 Sigorta / MCB + 1 Trifaze Sayaç / Three Phase Energy Meter	125	125	98	41	4	11445
50x70x25	965.5070.251.028	965.5070.252.028	28 Sigorta / MCB + 1 Trifaze Sayaç / Three Phase Energy Meter	125	125	98	41	4	9775
40x50x20	966.4050.201.032	966.4050.202.032	32 Sigorta / MCB	-	-	90	85	6	5683
40x60x20	966.4060.201.048	966.4060.202.048	48 Sigorta / MCB	-	-	90	82	6	6586
40x60x20	966.4060.201.032	966.4060.202.032	32 Sigorta / MCB	-	-	90	82	6	6392
50x70x25	966.5070.251.060	966.5070.252.060	60 Sigorta / MCB	-	-	98	41	4	10849

## Panolar Aksesuarları Distribution Board Accessories



740.030.045



740.020.000



Ref. Code	Açıklama Description	Kullanılabilen Ürünler Available Products		 gr.
<a href="#">740.020.000</a>	Pano Ayak Mounting Stand	40x50 - 40x60 - 50x70	1	790
<a href="#">740.030.026</a>	Çatı / Roof	26x35	1	450
<a href="#">740.030.030</a>	Çatı / Roof	30x40	1	605
<a href="#">740.030.045</a>	Çatı / Roof	40x50 - 40x60	1	1057
<a href="#">740.030.050</a>	Çatı / Roof	50x70	1	1530





740.011.000



740.010.001



Ref. Code	Açıklama / Description		 gr.
<a href="#">740.010.001</a>	Reglet-Kemesli / Module with Section	100	54
<a href="#">740.020.002</a>	Reglet-Kesmesiz / Module without Section	100	54
<a href="#">740.011.026</a>	Çatı-Tekli / Roofing - Singel	100	22

## Panolar Aksesuarları Distribution Board Accessories



### 30x60 TAŞIYICI AYAK / POD-FEET

Ref Code: 740.022.001

310 x 610 x 330 mm  
12.2 x 24.4 x 13 inch

**Taşıyıcıya monte edilebilir ürünler / for the products below:**

- 21x28 - 26x35 Kombinasyon Kutular / Combination Boxes
- 21x28 - 26x35 Termoplastik Buatlar / Thermoplastic Enclosures
- 26x35 - 30x40 Dağıtım Panolar / Distribution Boards

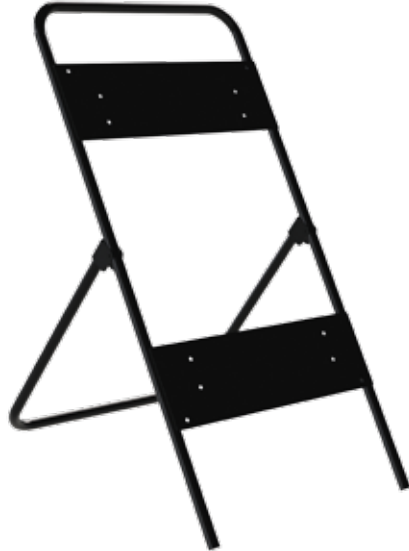

### 50x100 TAŞIYICI AYAK / POD-FEET

Ref Code: 740.022.002

510 x 1010 x 600 mm  
20 x 39.7 x 23.6 inch

**Taşıyıcıya monte edilebilir ürünler / for the products below:**

- 40x50 - 40x60 - 50x70 Dağıtım Panolar / Distribution Boards

30x40 Pano / Distribution Board  
931.3040.172.013  
740.022.001



40x50 Pano / Distribution Board  
966.4050.201.032  
740.022.002



40x60 Pano / Distribution Board  
966.4060.201.048  
740.022.002



# TEM®



KABLO MAKARALARI

Cable Reels



## Plastik Gövdeli Makara / Plastic Cable Reels





M150 Monofaze Prizli Makara  
M 150 Cable Reel with Singel Phase Sockets

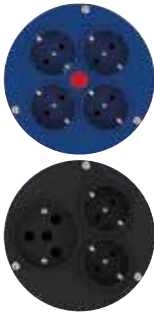

M160 Trifaze Prizli Makara  
M160 Cable Reel with Three Phase Sockets





Ref. Code	Sockets	Kablo Kapasitesi Cable Capacity		 gr.
<b>150.000.04</b>	4(1x16A) schuko	50 m	1	3370
<b>160.425.12</b>	1(4x25A) + 2(1x16A)	50 m	1	3380

## Kablo Kesintine Göre Makaraların kapasitesi (m) Cable Reels Capacity Base on Cable intervals (m)

Kablo Kapasitesi Cable Capacity	3x1.5 TTR	3x2.5 TTR	3x4 TTR	4x1.5 TTR	4x2.5 TTR	4x4 TTR
<b>150.000.04</b>	60	50	40	-	-	-
<b>160.425.12</b>	60	50	40	50	35	25

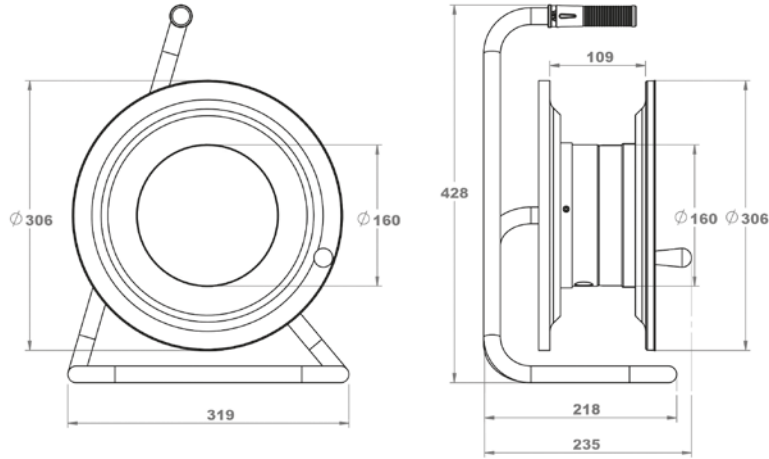
## M100 Makara Grubu / M100 Cable Reels Group



Ref. Code	Sockets	Kablo Kapasitesi Cable Capacity		 gr.
<b>100.000.004</b>	4(1x16A) schuko	50 m	1	3370
<b>100.000.004.T</b>	4(1x16A) schuko + thermal switch	50 m	1	3380

## M120 Makara Grubu / M120 Cable Reels Group

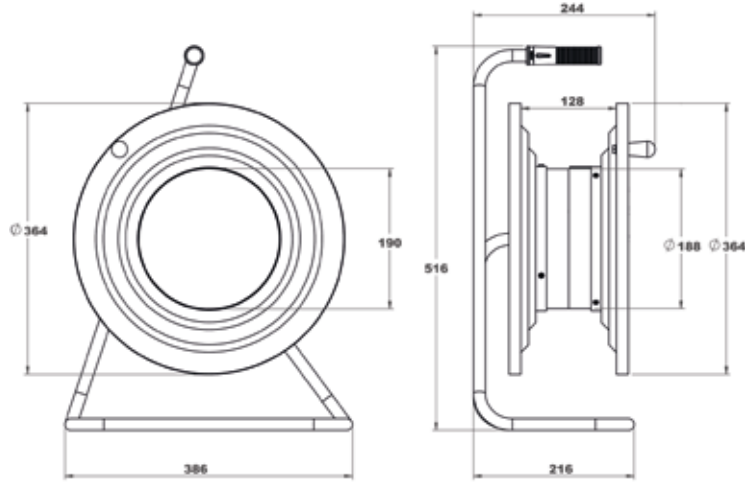





					
<b>Ref. Code</b>	<b>12X.000.004.T</b>	<b>12X.316.012</b>	<b>12X.516.012</b>	<b>12X.432.012</b>	<b>12X.532.012</b>
<b>Sockets</b>	4(1x16A) schuko + thermal switch	1(3x16A) CEE 2(1x16A) schuko	1(5x16A) CEE 2(1x16A) schuko	1(4x32A) CEE 2(1x16A) schuko	1(5x32A) CEE 2(1x16A) schuko
<b>Kablo Kapasitesi</b> Cable Capacity	100 m	50 m	50 m	50 m	50 m
	1	1	1	1	1
 gr.	3275	3370	3370	3370	3370

- X=0 - Borulu tip makara / Tubular cable reel
- X=2 - Arabalı tip makara / Cable reel with car

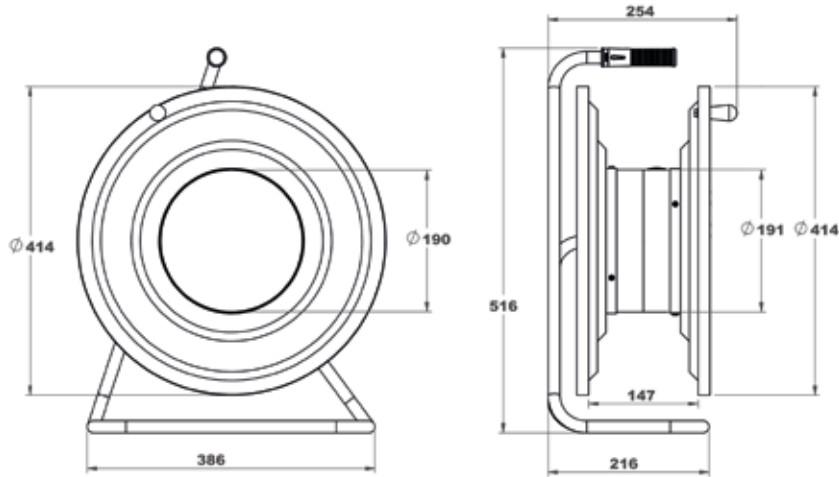
- X=1 - Tekerlikli tip makara / wheeled cable reel

## M130 Makara Grubu / M130 Cable Reels Group

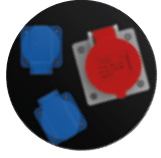
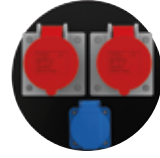
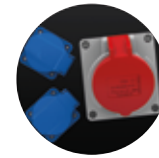

					
<b>Ref. Code</b>	<b>13X.000.005.T</b>	<b>13X.516.021</b>	<b>13X.425.021</b>	<b>13X.432.012</b>	<b>13X.532.012</b>
<b>Sockets</b>	5(1x16A) schuko	2(5x16A) CEE 1(1x16A) schuko	2(4x25A) 1(1x16A) schuko	1(4x32A) CEE 2(1x16A) schuko	1(5x32A) CEE 2(1x16A) schuko
<b>Kablo Kapasitesi Cable Capacity</b>	100 m	100 m	100 m	100 m	100 m
	1	1	1	1	1
 gr.	3370	3910	3910	3883	3370

- X=0 - Borulu tip makara / Tubular cable reel
- X=2 - Arabalı tip makara / Cable reel with car

- X=1 - Tekerlikli tip makara / wheeled cable reel

M140 Makara Grubu / M140 Cable Reels Group

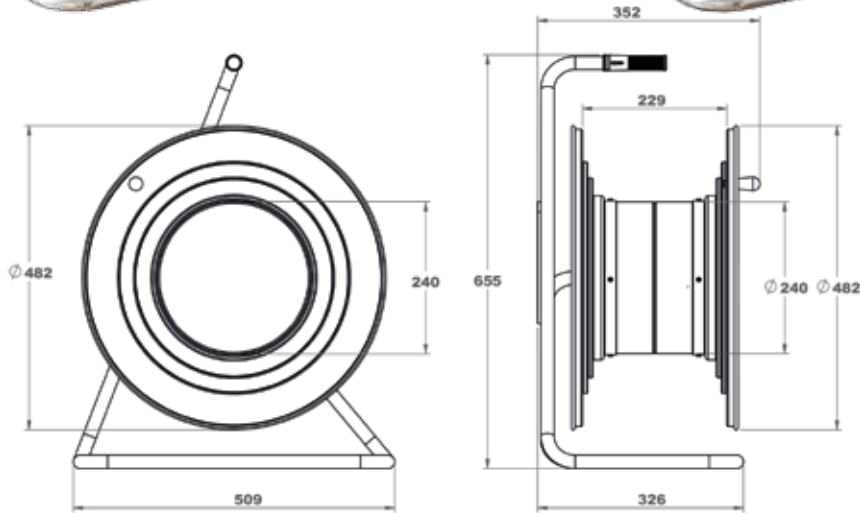

					
<b>Ref. Code</b>	<b>14X.416.022.T</b>	<b>14X.516.022.2T</b>	<b>14X.425.022</b>	<b>14X.432.022</b>	<b>14X.532.022</b>
<b>Sockets</b>	2(4x16A) CEE 2(1x16A) schuko + thermal switch	2(5x16A) CEE 2(1x16A) schuko +2thermal switch	2(4x25A) CEE 2(1x16A) schuko	2(4x32A) CEE 2(1x16A) schuko	1(5x32A) CEE 2(1x16A) schuko
<b>Kablo Kapasitesi Cable Capacity</b>	100 m	100 m	100 m	100 m	50 m
	1	1	1	1	1
 gr.	3370	3370	3370	3370	3370

● X=0 - Borulu tip makara / Tubular cable reel  
X=2 - Arabalı tip makara / Cable reel with car

X=1 - Tekerlikli tip makara / wheeled cable reel



### Tekerlikli Makaraları / Wheeled Cable Reels



M120 Tekerlikli Makara  
M 120 Wheeled Cable Reel



M130 Tekerlikli Makara  
M 130 Wheeled Cable Reel



M140 Tekerlikli Makara  
M 140 Wheeled Cable Reel

### Arabalı Makaralar / Cable Reels with Car



M120 Arabalı Makara  
M 120 Cable Reel with Car

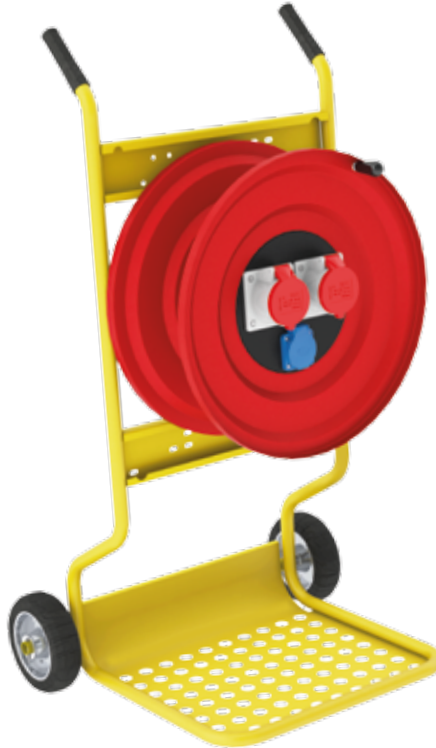

M130 Arabalı Makara  
M 130 Cable Reel with Car



M140 Arabalı Makara  
M 140 Cable Reel with Car

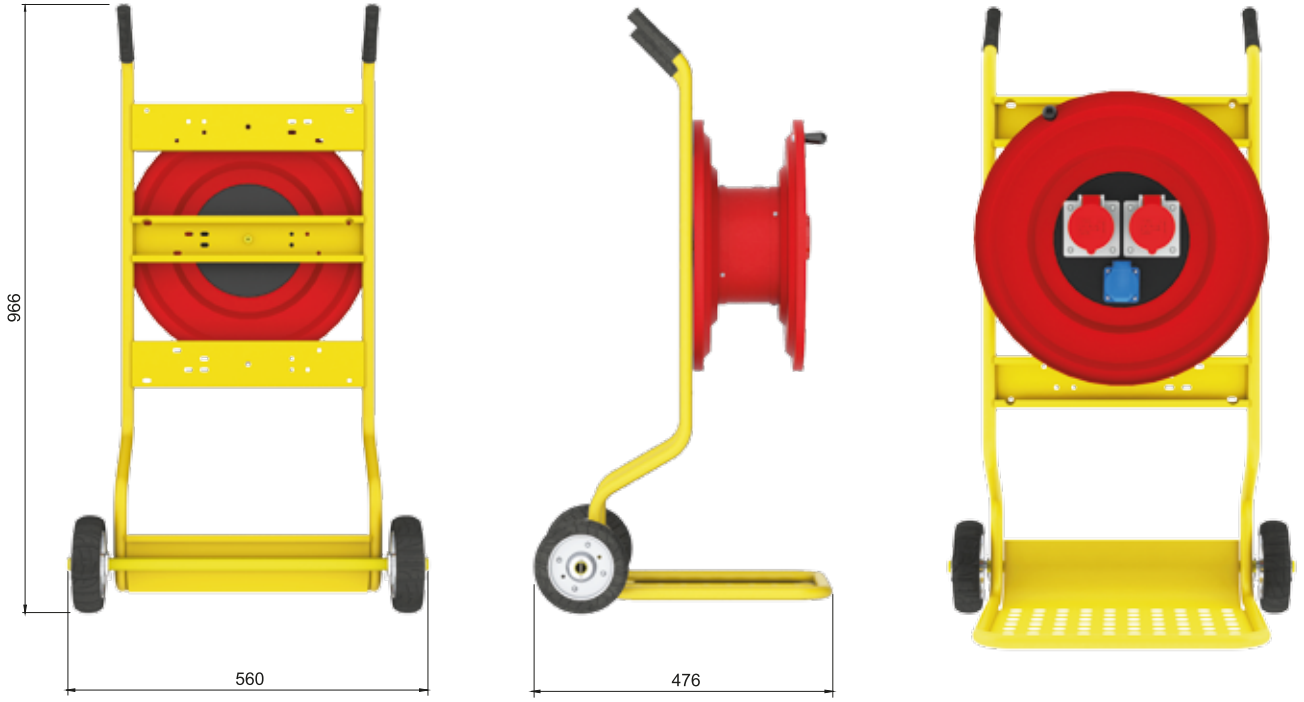

- Pano ve ya Kombinasyon kutuleri, arabanın arkasında monte etmek mümkündür.  
It is possible to mount differet type of Distribution Boards or Combination boxes on the back side of the cart.



Arabalı Kombinasyonlu Makaraları  
Cable Reels with Car & Combination Box



Arabalı Panolu Makaraları  
Cable Reels with Car & Distribution Board

## Kablo Makaraları / Cable Reels

Kablo Kesintine Göre Makaraların kapasitesi (m)  
Cable Reels Capacity Base on Cable intervals (m)



M120 Makara  
M120 Cable Reel



M130 Makara  
M130 Cable Reel



M140 Makara  
M140 Cable Reel

				
Kablo Kapasitesi Cable Capacity	100.XXX	120.XXX	130.XXX	140.XXX
3x1.5 TTR	50	100	120	180
3x2.5 TTR	40	75	100	140
3x4 TTR	30	60	75	125
4x1.5 TTR	-	80	100	170
4x2.5 TTR	-	65	80	130
4x4 TTR	-	45	55	100
5x1.5 TTR	-	75	100	135
5x2.5 TTR	-	50	70	110
5x4 TTR	-	40	50	90

# TEM®

## Alüminyum Grup Prizler PDU Group Products







Flip Power Frame



Power Frame



Cable Grommet



- TEM Güç Çerçevesi masanıza ya da mutfak dolabınıza monte edilebilir.  
TEM Power Frame can be installed in your desks, or kitchen cupboards.



- Güç Çerçevesi Modüler 45mm prizler ve kapaklar için tasarlanmıştır.  
Power Frame allows to use the modular 45mm mosaic sockets or faceplates.
- Modüler prizleri ve konnektörleri, masanın altına ya da üzerine monte etmek mümkündür.  
Bu yönüyle masa üstünde ve altında tüm cihazların konnektör ihtiyaçlarını karşılar.  
It is possible to mount the modular connectors on the top or bottom of the desk. This helps us to take power or take connections for the devices under the desk.

## Güç Çerçevesi / Power Frame

- Güç Çerçevesi, mobilyanın yüzeyine yapılan kesime kolayca monte olur.  
Power Frame easily adapts to your surface cut-out and blends effortlessly.
- Duvarınızda, ofis mobilyalarınızda veya masanızda yer kazanmanın kolay yoludur.  
It is an easy way to save space on the desk, in office furniture or on the wall.
- İnce tasarımı sayesinde sığ alanlara monte edilebilir.  
Its minimal height allows it to fit in even shallow surfaces.



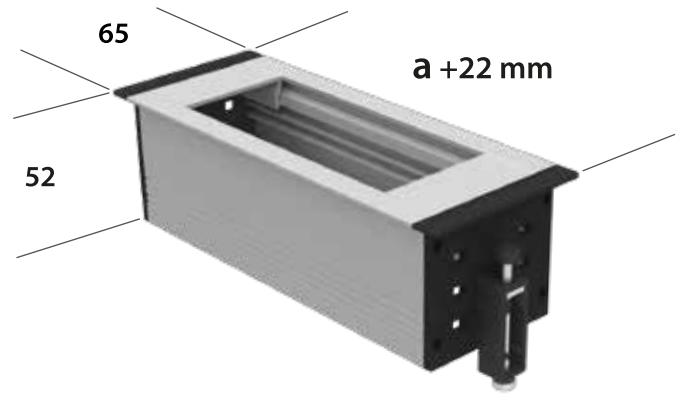
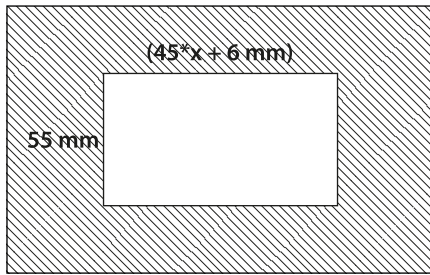

- **a** miktarı: Kanalin uzunluğudur.  
a amount is the length of aluminium profile.

Ref. Code	Boş Güç Çerçevesi Empty Power Frame	a mm	Kesim Ölçüsü mm Cutting Dimension	
<a href="#">1720.00.00.0010.0</a>	5x45(2x22.5 Cover)	225	231x55	1
<a href="#">1720.00.00.0012.0</a>	6x45(2x22.5 Cover)	270	276x55	1
<a href="#">1720.00.00.0014.0</a>	7x45(2x22.5 Cover)	315	321x55	1
<a href="#">1720.00.00.0016.0</a>	8x45(2x22.5 Cover)	360	366x55	1

	Ref. Code	Güç Çerçevesi Power Frame	a mm	Kesim Ölçüsü mm Cutting Dimension	
	<a href="#">1720.10.10.2010.0</a>	2 Schuko + 1 USB	180	186x55	1
	<a href="#">1720.20.87.3011.0</a>	3 UPS + 1 Cat3 + 1 Cat6	247,5	254x55	1
	<a href="#">1720.40.15.2011.0</a>	2 British Socket + 1 VGA + 1 USB	225	231x55	1





### TEM Cable Grommet — We produce solutions

- Mobilyada yapılan kesime kolay ve hızlıca monte edilir.
- Masa kapağı kablolarınızın ihtiyaç duyulan yere ulaşmasına aracı olur.
- Kapakta yer alan fırça, kapalıyken kablo geçişini sağlar.

Quickly and easily instered into the desk cut-out.

Cable Grommet guides the cables where they are needed.

Black Brush on the product allows to access the cables when the cover is closed.

- Masa Kapağı Ofis masaları ve konferans odaları kullanımına çok uygundur.
- TEM Güç Çerçevesi ile uyumludur.

Cable grommet especially well suited to desks in offices and conference rooms.

It can be combined with TEM Power Frame

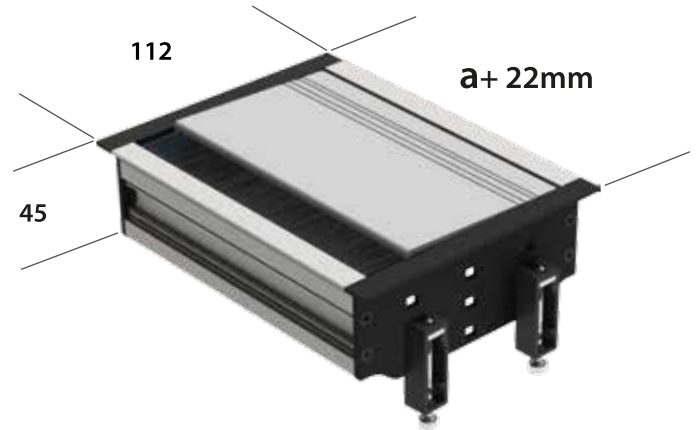
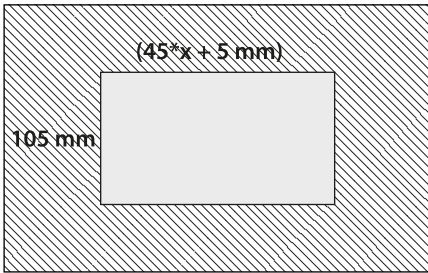

- **a** miktarı: Kanalın uzunluğudur.  
**a** amount is the length of aluminium profile.

Ref. Code	Boş Masa Kapağı Empty Cable Grommet	a mm	Kesim Ölçüsü mm Cutting Dimension	
1710.00.00.0010.0	5x45	225	230x105	1
1710.00.00.0012.0	6x45	270	275x105	1
1710.00.00.0014.0	7x45	315	320x105	1
1710.00.00.0016.0	8x45	360	365x105	1





### TEM Flip Power Frame — United Power solution

- **Kapaklı Güç Çerçevesi;** TEM Masa Kapağı ve TEM Güç Çerçevesi ürünlerinin birleşmesi ile oluşur.
- Her iki ürününün de avantajlarını taşır.

**Flip Power Frame** is a combination of TEM Cable Grommet & TEM Power Frame.

It has the advantages of two different products as one product.

- **Kapağındaki fırça sayesinde kullanırken kapağı kapatabilirsiniz.**

Black Brush on the product allows to access the cables when the cover is closed.



**Mobilyada yapılan kesime kolay ve hızlıca monte edilir.**  
Quickly and easily instered into the desk cut-out.



**Masa üstü ya da altında bağlantıları kolaylaştırır.**  
It allows to make connctions up or under the desk.

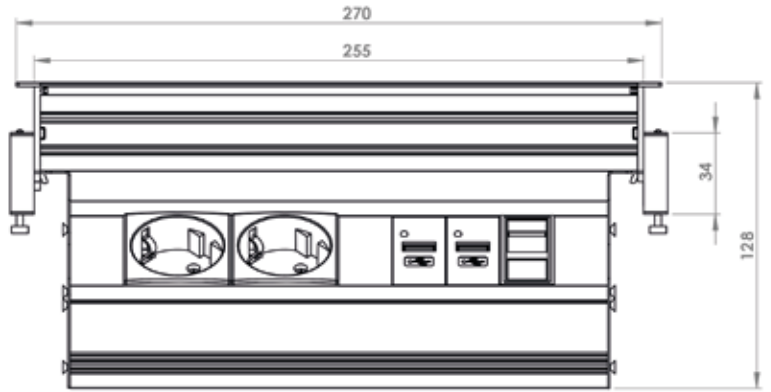
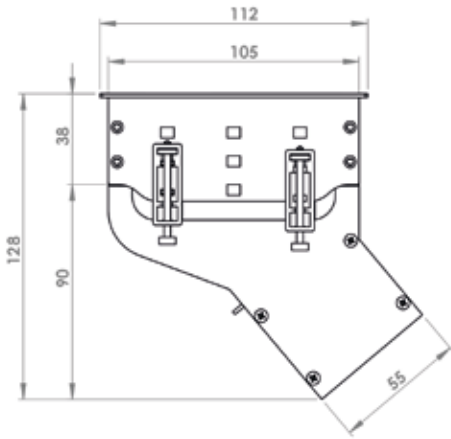

- **Özellikle çalışma alanı masaları ve konferans odaları için kullanışlıdır.**

Flip Power Frame especially well suited to work stations and conference rooms.

- **Güç erişimi gerektiren her çeşit masada uygun çözümler sağlar.**

It is a solution for all type of desks that needs to access distribution of power.

- **Modüler 45mm prizler ve kapaklar ile uyumludur.**

Allows to use the modular 45mm mosaic sockets or faceplates.

- **Karşılaştırılabilir ürün: Yatay Masa Prizi (sayfa: 80)**

Compatible Product Horizontal Desk Socket (page: 80)

## Kapaklı Güç Çerçevesi / Flip Power Frame

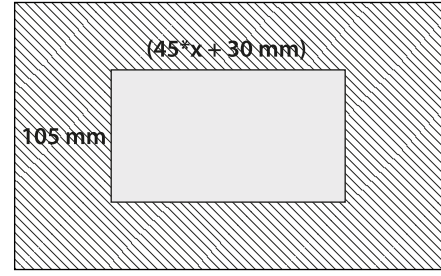

- **a** miktarı: Kanalın uzunluğudur.  
**a** amount is the length of aluminium profile.

Ref. Code	Boş Kapaklı Güç Çerçevesi Empty Flip Power Frame	a mm	Kesim Ölçüsü mm Cutting Dimension	
1730.00.00.0010.0	5x45(2x22.5 Cover)	225	255x105	1
1730.00.00.0012.0	6x45(2x22.5 Cover)	270	300x105	1
1730.00.00.0014.0	7x45(2x22.5 Cover)	315	345x105	1
1730.00.00.0016.0	8x45(2x22.5 Cover)	360	390x105	1



Ref. Code	Kapaklı Güç Çerçevesi Flip Power Frame	a mm	Kesim Ölçüsü mm Cutting Dimension	
1730.10.10.2010.0	2 Schuko + 1 USB	180	210x105	1

1730.10.10.2020.0	2 Schuko + 2 USB	202,5	332x105	1
-------------------	------------------	-------	---------	---

1730.12.87.2211.0	2 Schuko + 2 UPS + 1 Cat6 + 1 Cat3	315	345x105	1
-------------------	---------------------------------------	-----	---------	---

1730.16.20.3110.0	3 Schuko + 1 Universal + 2 USB	315	345x105	1
-------------------	-----------------------------------	-----	---------	---



## Horizontal Desk Socket — Yatay Masa Prizi

- Yatay Masa Prizi size yüksek işlevsellik sunar.
- Güç, data ve multimedya konnektörlerinin tümünü masanıza taşır.
- Modüler 45mm prizler ve kapaklar ile uyumludur. The Horizontal Desk Socket offers you high functionality.

Complete unit for power, data and media connections on desks and conference tables.

Allows to use the modular 45mm mosaic sockets or faceplates.



## Yatay Masa Prizi / Horizontal Desk Socket



- İlk bağlantıda kablo klemensine kolay erişim sağlayan kapağı vardır.  
It has easy access covers for the first connection trough the cable terminal.
- Masa altı kablo giriş deliği sayesinde, onarım ve yenileme durumunda esneklik sağlar.  
Under desk cable entrance hole, allows flexibility in case of any renovation.
- Mobilyada yapılan kesime, plastik kapakları sayesinde kolay ve hızlıca monte edilir.  
Quickly and easily inserted into the desk cut-out and fixed into desk with plastic side covers.



## Yatay Masa Prizi / Horizontal Desk Socket

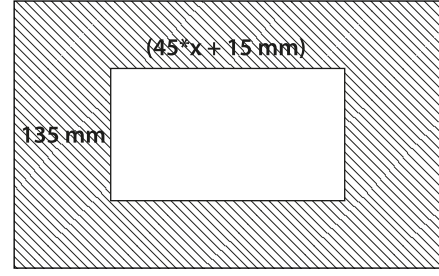

Ref. Code	Boş Yatay Masa Prizi Empty Horizontal Desk Socket	a mm	Kesim Ölçüsü mm Cutting Dimension	
1740.00.00.0010.0	5x45(2x22.5 Cover)	225	240x135	12
1740.00.00.0012.0	6x45(2x22.5 Cover)	270	285x135	12
1740.00.00.0014.0	7x45(2x22.5 Cover)	315	330x135	12
1740.00.00.0016.0	8x45(2x22.5 Cover)	360	375x135	12



Ref. Code	Yatay Masa Prizi Horizontal Desk Socket	a mm	Kesim Ölçüsü mm Cutting Dimension	
1740.10.80.4020.1	4 Schuko + 2 Cat6 + Cable	292.5	307,5x135	1



1740.12.87.2211.0	2 Schuko + 2 UPS + 1 Cat6 + 1 Cat3	292,5	307,5x135	1
-------------------	---------------------------------------	-------	-----------	---



1740.12.80.2440.2	2 Schuko + 4 UPS + 4 Cat6	427,5	442,5x135	1
-------------------	------------------------------	-------	-----------	---



1740.12.80.3340.0	3 Schuko + 3 UPS + 4 Cat6	427,5	442,5x135	1
-------------------	------------------------------	-------	-----------	---



### G Type Desk Socket — G tipi Masa Grubu

- Masa üzerinde serbesttir ve sabitleyici bir aparat ile hızlıca tutturulur.
- Masanıza zarar vermez, kesim yapmanıza ya da vidalamanıza gerek yoktur.
- Her masada ve konumda rahatça kullanılır.

Free-standing with special fixation aparat.

Makes no harm on the desk, no need holes or screwdriving.

Regardless of location can be used on every desk.





- **G tipi kanal mutfaklarınızda raf ya da tezgah altlarında kullanılabilir.**  
G type Socket can be installed in your kitchen under the cupboards or shelves.
- **G tipi Priz Grubu, Ofis ve Evde kullanılan çalışma masaları ve mutfaklar için çok uygundur.**  
G desk Socket especially well suited to desks in offices and homes or kitchens.
- **LED modülü ile tezgah aydınlatması için kullanabilirsiniz.**  
You can also use the LED module for bench lighting.
- **Güç, data ve multimedya soketlerine 45mm modüler prizlerin çeşitliliği ile sahiptir.**  
Power, data and multimedia has an outstanding flexibility through use of 45mm Custom Modules.
- **Karşılaştırılabilir ürün: Bürtik Gruplar U62 & U42 (sayfa: 93-101)**  
Compatible Product: Burotic Sockets U62 & U42 (page: 93-101)

## G Tipi Priz / G Type Socket

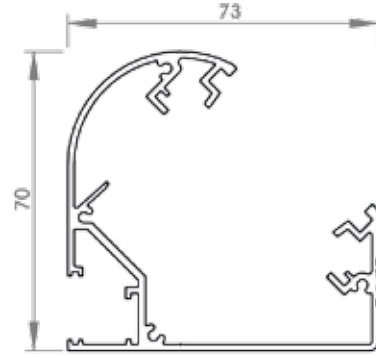
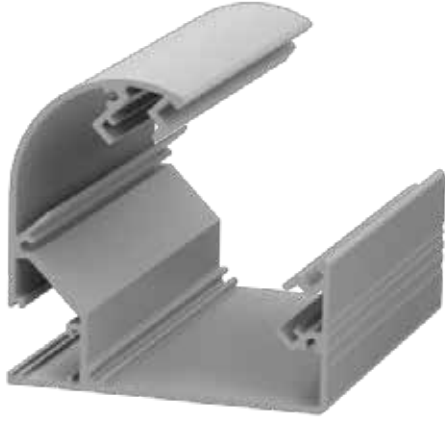

- **Grubu duvara ya da dolap kenarına basitçe monte edebilirsiniz.**  
Simply adapt the power strip into your wall or cupboards.
- **İlk bağlantıda kablo klemensine kolay erişim sağlayan kapağı vardır.**  
It has easy access covers for the first connection trough the cable terminal.
- **Tornavida yardımı ile alüminyum kapağı basitçe kaldırın, G tipi priz grubunu duvara vidalayın ve alüminyum kapağı bastırarak yerine takın.**  
Take out aluminum cover with a screwdriver help, mount the G type socket on the wall with screws and place the cover by pushing.

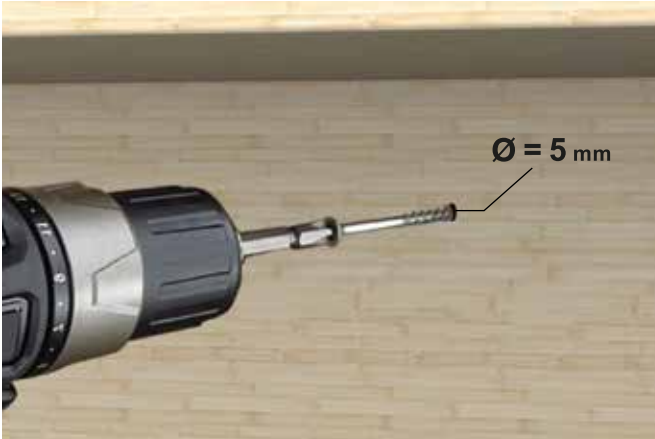

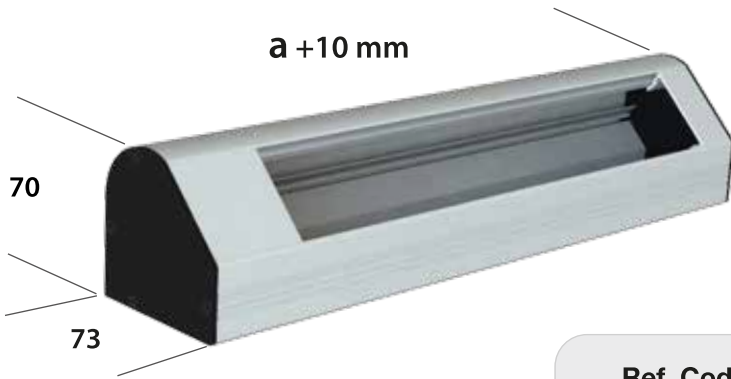

Ref. Code	Boş G Tipi Priz Empty G Type Socket	a mm	
<a href="#">1700.00.00.0010.0</a>	5x45(45+22.5 Cover)	225	1
<a href="#">1700.00.00.0012.0</a>	6x45(45+22.5 Cover)	270	1
<a href="#">1700.00.00.0014.0</a>	7x45(45+22.5 Cover)	315	1
<a href="#">1700.00.00.0016.0</a>	8x45(45+22.5 Cover)	360	1



Ref. Code	G Tipi Priz G Type Socket	a mm	
<a href="#">1700.20.78.3011</a>	3 UPS + 1 Cat6 + 1 Cat3	270	1



<a href="#">1700.12.78.2211</a>	2 Schuko + 2 UPS + 1 Cat6 + 1 Cat3	315	1
---------------------------------	------------------------------------	-----	---



<a href="#">1700.26.78.3111</a>	3 UPS + 1 Universal + 1 Cat6 + 1 Cat3	337,5	1
---------------------------------	---------------------------------------	-------	---



<a href="#">1700.2.178.3111</a>	3 UPS + 1 Cat6 + 1 Cat3 + 1 USB	292,5	1
---------------------------------	---------------------------------	-------	---



<a href="#">740.050.030</a>	Montaj Ayağı / Mounting Aparat	30	1
<a href="#">740.050.070</a>	Montaj Ayağı / Mounting Aparat	70	1

- Ayak aparatte: **a** miktarı maximum masa kalınlığı ölçüsüdür.  
**a** is maximum mount of desk thickness for special fixation aparat.





Push-up Rising Socket



**Press down with your finger  
to raise the handling then pull up**  
Prizi açmak için kapağına bastırın ve yukarı çekin



### PUSH-UP Rising Socket

- Modern görünüşle her alana uyum sağlar.
- Kurulumu çok basittir.
- Standart 60mm deliklere uygundur ve dar alanlarda ideal çözümdür.
- 60mm çapındaki deliğe yerleştirilir ve kilitleme yüzüğü çevrilerek monte edilir.

With a modern look, fits perfectly in any setting. Installation is very simple.

Suitable for standard 60 mm hole; ideal for tiny spaces.

Placed in a cut-out 60 mm in diameter and fixed to the furniture by turning the lock ring.

- Modüler yapısı sayesinde müşteri talepleri ile uluşturur.  
Modules can be assembled to customer's needs.
- Elektrik prizleri, data telefon konnektörleri ve USB şarj cihazı monte edilebilir.  
Power Sockets, RJ45 datas and telephone sockets and USB chargers are available modules.



## Dikey Masa Prizi / Vertical Desk Socket



Ref. Code	Dikey Masa Prizi Vertical Desk Socket	a mm	Kesim Ölçüsü mm Cutting Dimension	
<a href="#">1800.10.20.2010.0</a>	2 Schuko + 2 USB	210	60 Ø	1

<a href="#">1800.20.20.2010.0</a>	2 UPS + 2 USB	210	60 Ø	1
-----------------------------------	---------------	-----	------	---

<a href="#">1804.10.20.2010.0</a>	2 Schuko + 2 USB + Gerilim koruma (SPD)	276	60 Ø	1
-----------------------------------	--	-----	------	---

<a href="#">1804.20.20.2010.0</a>	2 UPS + 2 USB + Gerilim koruma (SPD)	276	60 Ø	1
-----------------------------------	---	-----	------	---

## U Tipi Grup Prizler / U type Power Strips

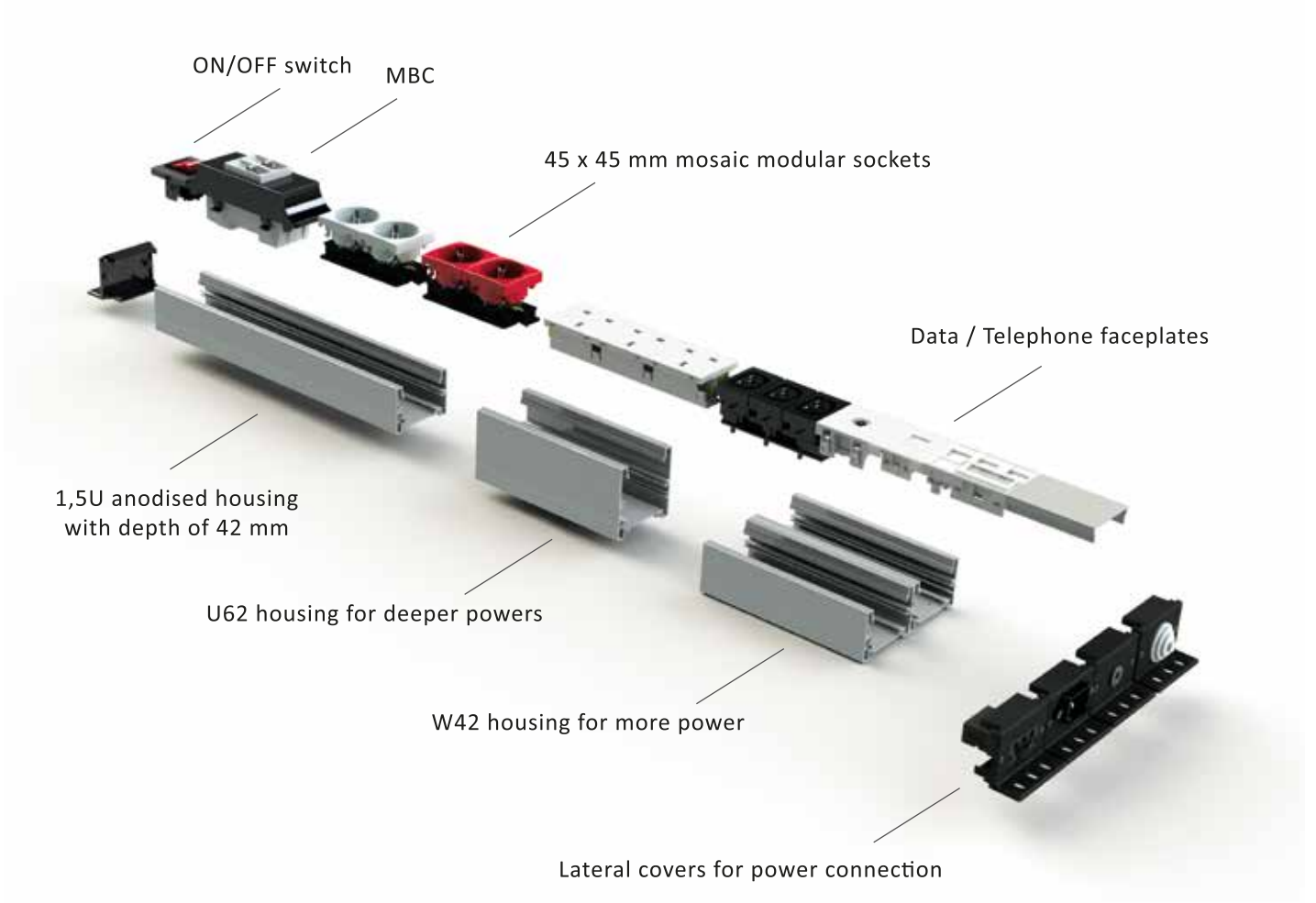

- **Tüm ihtiyaçları karşılayabilecek farklı uzunluklarda üretim imkanı.**  
Opportunity to produce different lengths to meet every demand.
- **Modern ve modüler priz grubu tasarımları.**  
Modern and Modular power strip designs.
- **Alüminyum gövdesi ile dekoratif görünüm.**  
Decorative outlook with aluminium housing.
- **Gövdede delik açmadan güvenilir topraklama bağlantısı.**  
Safe earth connection on housing without holes.
- **Farklı renklerde priz seçenekleri ile özel gruplar.**  
Different Socket Outlet colors available for management.

Alüminyum Gövde tipleri: **U42, U62, W42, H62 (dikey ve yatay kullanım)**

Burotic Types : **U42, U62, W42, H62 (vertical and horizontal use)**



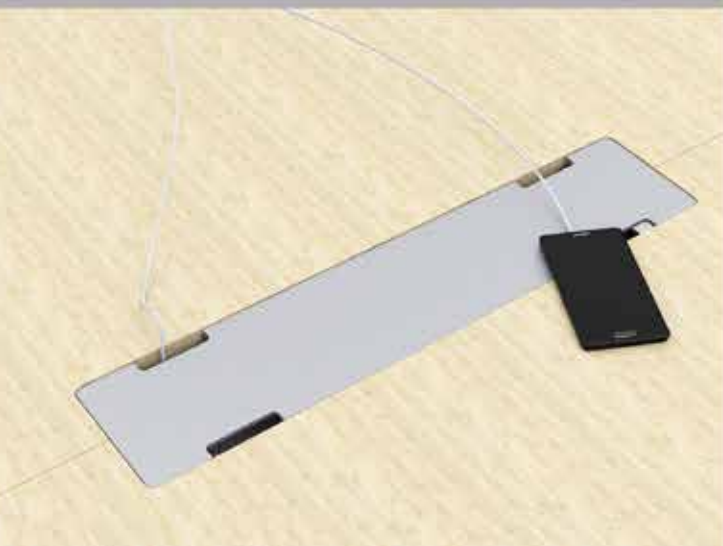

## U42 Grup Prizler / U42 Power Strips



## TEM PDU — Tight solution

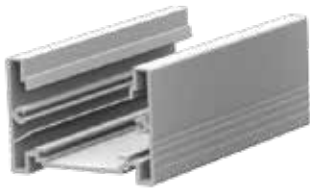

U42 Single Aluminium  
U42 Tekli Alüminyum



U42 Single Plastic  
U42 Plastik Tekli

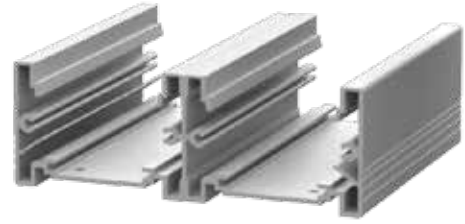

W42 Double Aluminium  
W42 Çiftli Alüminyum

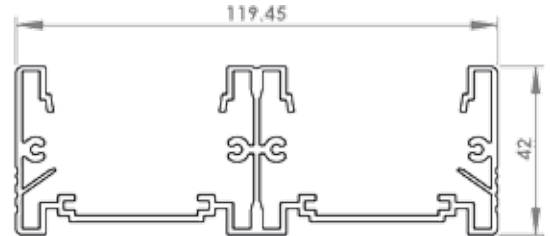
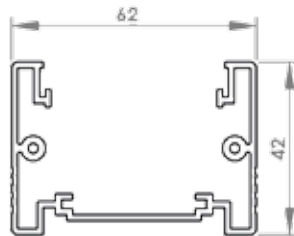
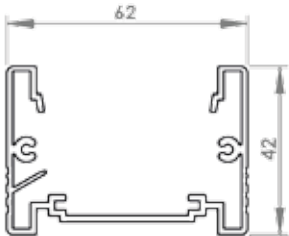

Farklı profil seçenekleri, çeşitli koruma tipleri ve soket elemanları ile **TEM PDU** size özel tasarım imkanı sağlar.

**TEM PDU** provides a customized design with its assorted housing types, various protection alternatives and connector modules.

## U42 Grup Prizler / U42 Power Strips

### U42 Priz Grupları / U42 Power Strips



Ref. Code	Standart Grup Standard Group	Ref. Code	Standart Grup Standard Group
<a href="#">X420.10.00.6000.0</a>	6 Schuko	<a href="#">X420.20.00.6000.0</a>	6 UPS
<a href="#">X420.10.00.7000.0</a>	7 Schuko	<a href="#">X420.20.00.7000.0</a>	7 UPS
<a href="#">X420.10.00.8000.0</a>	8 Schuko	<a href="#">X420.20.00.8000.0</a>	8 UPS
<a href="#">X420.10.00.9000.0</a>	9 Schuko	<a href="#">X420.20.00.9000.0</a>	9 UPS
<a href="#">X420.10.00.10000.0</a>	10 Schuko	<a href="#">X420.20.00.10000.0</a>	10 UPS



Ref. Code	Sigortalı Grup MCB Group	Ref. Code	Sigortalı Grup MCB Group
<a href="#">X421.10.00.6000.0</a>	6 Schuko + MCB	<a href="#">X421.20.00.6000.0</a>	6 UPS + MCB
<a href="#">X421.10.00.7000.0</a>	7 Schuko + MCB	<a href="#">X421.20.00.7000.0</a>	7 UPS + MCB
<a href="#">X421.10.00.8000.0</a>	8 Schuko + MCB	<a href="#">X421.20.00.8000.0</a>	8 UPS + MCB
<a href="#">X421.10.00.9000.0</a>	9 Schuko + MCB	<a href="#">X421.20.00.9000.0</a>	9 UPS + MCB
<a href="#">X421.10.00.10000.0</a>	10 Schuko + MCB	<a href="#">X421.20.00.10000.0</a>	10 UPS + MCB



Ref. Code	Anahtarlı Grup Switch Group	Ref. Code	Anahtarlı Grup Switch Group
<a href="#">X423.10.00.6000.0</a>	6 Schuko + Switch	<a href="#">X423.20.00.6000.0</a>	6 UPS + Switch
<a href="#">X423.10.00.7000.0</a>	7 Schuko + Switch	<a href="#">X423.20.00.7000.0</a>	7UPS + Switch
<a href="#">X423.10.00.8000.0</a>	8 Schuko + Switch	<a href="#">X423.20.00.8000.0</a>	8 UPS + Switch
<a href="#">X423.10.00.9000.0</a>	9 Schuko + Switch	<a href="#">X423.20.00.9000.0</a>	9 UPS + Switch
<a href="#">X423.10.00.10000.0</a>	10 Schuko + Switch	<a href="#">X423.20.00.10000.0</a>	10 UPS + Switch



Ref. Code	<a href="#">X420.12.78.3211.0</a>	<a href="#">X420.12.78.2222.0</a>	<a href="#">X420.12.78.2312.0</a>	<a href="#">X420.12.78.3311.0</a>
<b>Özel Grubu Special Group</b>	3 Schuko + 2 UPS + 1 Cat6 + 1 Cat3	2 Schuko + 2 UPS + 2 Cat6 + 2 Cat3	2 Schuko + 3 UPS + Cat6 + Cat3	3 Schuko + 3 UPS + Cat6 + Cat3

- X=1 Alüminyum gövde / Aluminum housing    X=2 Plastik gövde / Plastic housing

## W42 Grup Prizler / W42 Power Strips

### W42 Alüminyum Priz Grupları / W42 Aluminum Power Strips



Ref. Code	Standart Grup Standard Group	Ref. Code	Standart Grup Standard Group
1430.10.00.9000.0	9 Schuko	1430.20.00.9000.0	9 UPS
1430.10.00.12000.0	12 Schuko	1430.20.00.12000.0	12 UPS
1430.10.00.15000.0	15 Schuko	1430.20.00.15000.0	15 UPS



Ref. Code	Sigortalı Grup MCB Group	Ref. Code	Sigortalı Grup MCB Group
1431.10.00.9000.0	9 Schuko + MCB	1431.20.00.9000.0	9 UPS + MCB
1431.10.00.12000.0	12 Schuko + MCB	1431.20.00.12000.0	12 UPS + MCB
1431.10.00.15000.0	15 Schuko + MCB	1431.20.00.15000.0	15 UPS + MCB



Ref. Code	Sigortalı Grup MCB Group	Ref. Code	Sigortalı Grup MCB Group
1433.10.00.9000.0	9 Schuko + Switch	1433.20.00.9000.0	9 UPS + Switch
1433.10.00.12000.0	12 Schuko + Switch	1433.20.00.12000.0	12 UPS + Switch
1433.10.00.15000.0	15 Schuko + Switch	1433.20.00.15000.0	15 UPS + Switch



Ref. Code	1430.12.78.2222.0	1430.12.78.3211.0	1430.12.78.2312.0
Özel Grubu Special Group	2 Schuko + 2 UPS + Cat6 + Cat3	3 Schuko + 2 UPS + Cat6 + Cat3	2 Schuko + 3 UPS + Cat6 + Cat3





## Tongued Lateral Cover — Geçmeli Yan Kapak

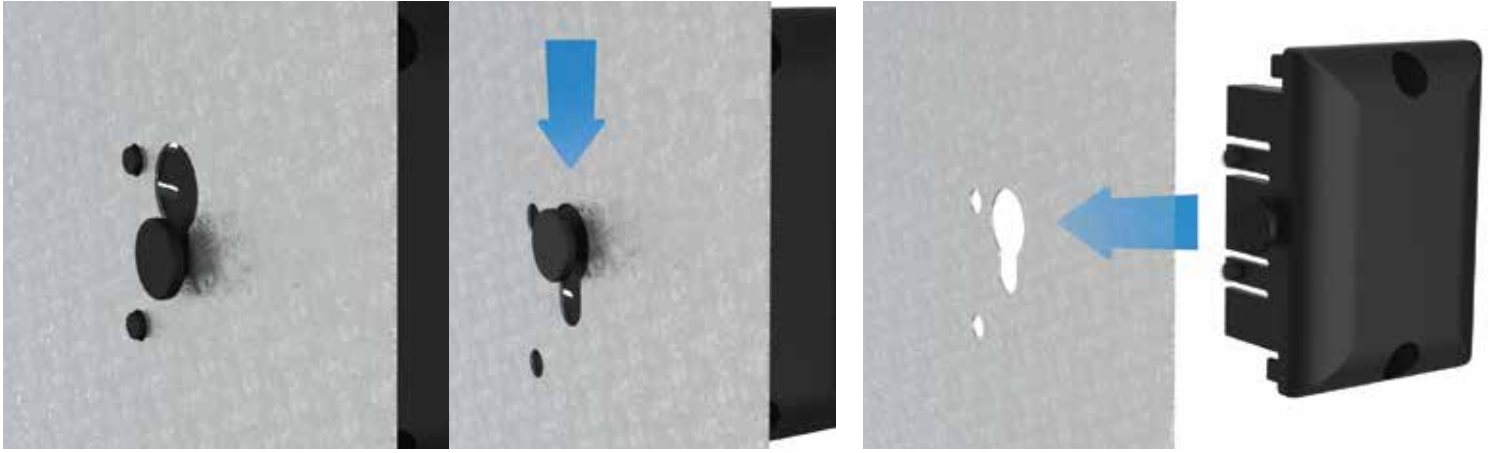

**742.500.001**  
Closed Cover  
Düz Kapak



**742.512.011**  
Single Hole Cover  
Tek Delikli Kapak



**742.512.021**  
Double Hole Cover  
İkili Delikli Kapak



## U42 Yan Kapaklar / U42 Lateral Covers

### Lateral Covers for U42 / U42 için Yan Kapaklar



**742.000.001**  
Closed Cover  
Düz Kapak



**742.012.011**  
Single Hole Cover  
Tek Delikli Kapak



**742.012.021**  
Double Hole Cover  
İkili Delikli Kapak



**742.012.031**  
Triple Hole Cover  
Üçlü Delikli Kapak



**742.012.041**  
Plural Hole Cover  
Çok Delikli Kapak



**742.025.011**  
Cover with Hole for Gland  
Rekor Delikli Kapak



**742.025.111**  
Cover with Gland  
Rekorlu Kapak



**742.016.111**  
Cover with Screw Gland  
Vidalı Rekorlu Kapak



**742.090.011**  
Cover with Hole for Keystone  
Konnektörlü Delikli Kapak



**742.012.031**  
Cover with Locking Socket  
Kilitli Soketli Kapak



**742.014.211**  
Cover with Plug  
Kilitli Kapak



**742.014.231**  
Cover with Plug  
Delikli & Kilitli Kapak



1628.10.00.5000.0

1620.12.78.2211.0

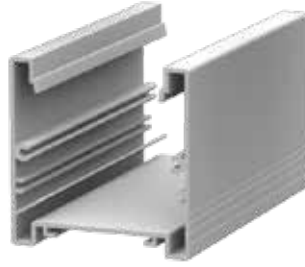

U62 Singel  
U62 Tekli Derin

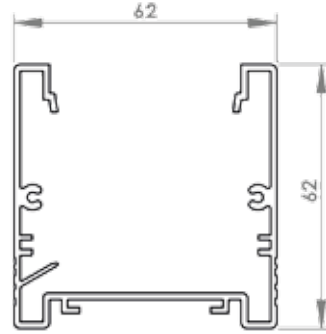

## TEM U62 PDU — Deep Power Solution

- **Derin alüminyum gövde (62mm), prizlerin altından kablo geçmesi için yeterli alan verir.**  
Deep aluminium housing (62mm), gives a space for cables under the sockets.
- **Görüntü, ses ve data konnektörleri gibi daha derin alana ihtiyaç duyan bağlantılar için idealdir.**  
It is ideal housing for multimedia connectore where more space needs.

## U62 Grup Prizler / U62 Power Strips

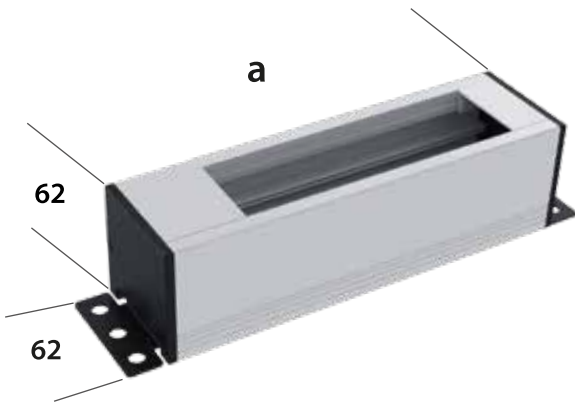

Ref. Code	Boş U62 Kanal Empty U62 PDU	a mm	
<a href="#">1620.00.00.0010.0</a>	5x45(45+22.5 Cover)	234	1
<a href="#">1620.00.00.0012.0</a>	6x45(45+22.5 Cover)	279	1
<a href="#">1620.00.00.0014.0</a>	7x45(45+22.5 Cover)	324	1
<a href="#">1620.00.00.0016.0</a>	8x45(45+22.5 Cover)	369	1
<a href="#">1620.00.00.0018.0</a>	9x45(45+22.5 Cover)	414	1
<a href="#">1620.00.00.0020.0</a>	10x45(45+22.5 Cover)	459	1



Ref. Code	<a href="#">1620.12.78.2222.0</a>	<a href="#">1620.12.78.3211.0</a>	<a href="#">1620.12.78.3311.0</a>	<a href="#">1620.12.78.2312.0</a>
Özel Grubu Special Group	2 Schuko + 2 UPS + 2 Cat6 + 2 Cat3	3 Schuko + 2 UPS + 1 Cat6 + 1 Cat3	2 Schuko + 3 UPS + 1 Cat6 + 1 Cat3	3 Schuko + 3 UPS + 2 Cat6 + 1 Cat3

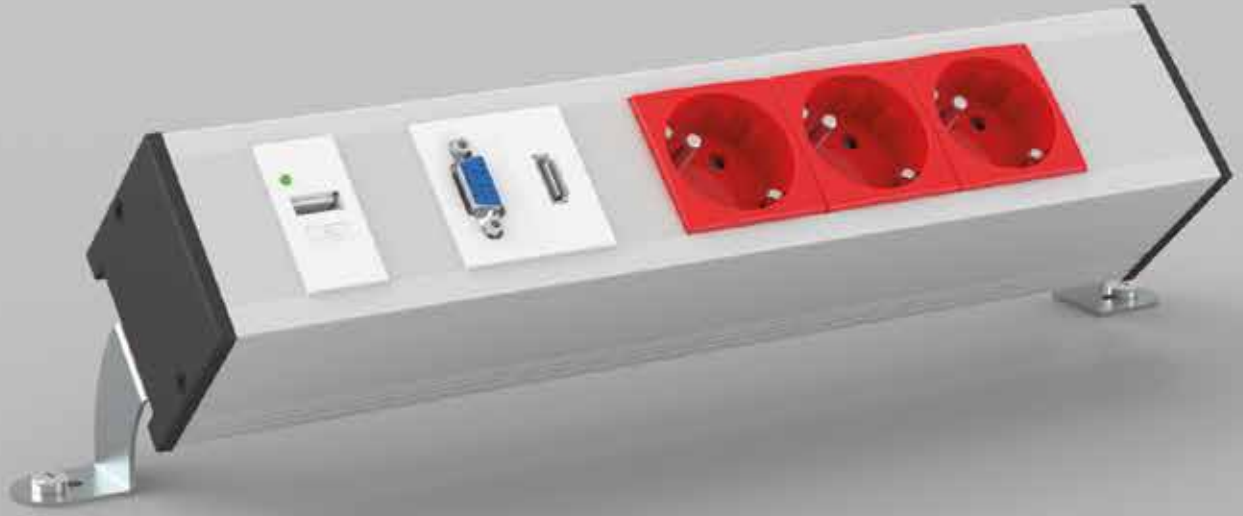

45° Metal Yan Aparat  
45° Metal Side Aparatuse



Code: 762.900.002

Metal Yan Kulak  
Metal Side Aparatuse



Code: 762.900.001

Düz Plastik Yan Kapak  
Flat Plastic Lateral Cover



Code: 762.000.001

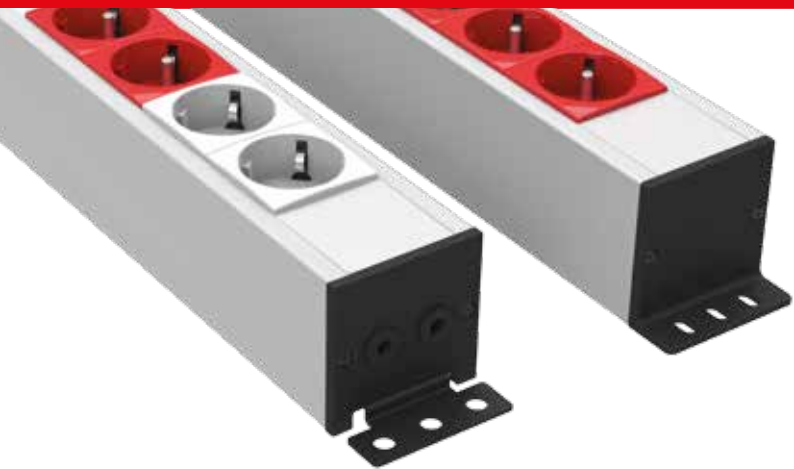

Plastik Tek Yön Yan Kapak  
Plastic Single Side Lateral Cover



Code: 762.100.001

## U62 Yan Kapaklar / U62 Lateral Covers



**762.000.001**  
Closed Cover  
Düz Kapak



**762.025.011**  
Cover with Hole for Gland  
Rekor Delikli Kapak



**762.012.011**  
Single Hole Cover  
Tek Delikli Kapak



**762.012.021**  
Double Hole Cover  
İkili Delikli Kapak



**762.012.031**  
Triple Hole Cover  
Üçlü Delikli Kapak



**762.012.051**  
Plural Hole Cover  
Çok Delikli Kapak



**762.025.111**  
Cover with Gland  
Rekorlu Kapak



**762.025.121**  
Cover with Double Gland  
Çift Rekorlu Kapak



**762.029.111**  
Cover with Screw Gland  
Vidalı Rekorlu Kapak



**762.013.211**  
Cover with Socket  
Kilitli Kapak



**762.013.231**  
Cover with Socket & Single Hole  
Delikli & Kilitli Kapak



**762.014.211**  
Cover with Plug  
Kilitli Kapak



**762.014.221**  
Cover with Double Plug  
Çift Kilitli Kapak



**762.020.311**  
Cover with Locking Socket  
Kilitli Soketli Kapak



**762.020.321**  
Cover with Double Locking Socket  
Çift Kilitli Soketli Kapak





## TEM Powers — Your Industrial Needs

**TEM** PDU farklı profil seçenekleri, modüler enerji, multimedya konnektörleri ile endüstriyel çözümler sunar. TEM PDU, sağlam alüminyum gövdesi, şık tasarımı ve modüler yapısı ile her alanda kullanılabilir.

TEM Powers, developing special solution for customers with its various protection alternatives and connector modules.

With the solid aluminum housing, elegant design and modulaire structure, It present solutions in every area.





- Her çalışma alanında elektrik ihtiyacı vardır.
- TEM müşterilerine özel çözümler geliştirir ve imal eder.
- 45mm modüler komponentler ile farklı ülke prizleri uygulanabilir.

Every work place needs power.

TEM is manufacturing special solution for its customers.

With the 45mm mosaic components, different national sockets can be used.



## TEM Vertical Power Frame

- TEM Dikey Kolon prizlerin ayakları boyalı metalden yapılmıştır.
- Bu yuvarlak metal ayak sayesinde kolay ve güvenli bir şekilde sabitlenir.  
TEM Vertical Column Powers free standing base made of colored metal.  
Easily and securely can fixed by this cycle metal base.
- Yerde duran güç çözüm olarak evde, ofiste ya da bekleme salonunda kullanabilir.  
It can be a free-standing power solution for home, offices or waiting areas.

## Kolon / Column

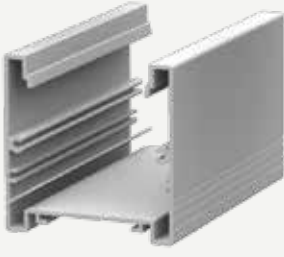

U62 Singel  
U62 Tekli Derin



H62 Double  
H62 Çiftli



H100 Double  
H100 Çiftli

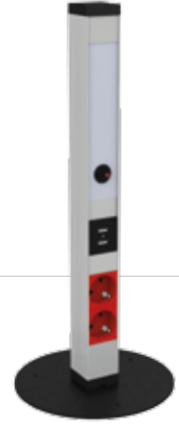

				
<b>Ref. Code</b>	<b>1102.12.87.2222*</b>	<b>1103.3.531.6111*</b>	<b>1105.12.69.2211*</b>	<b>1655.1001.2001</b>
<b>Açıklama Description</b>	2 ( 2 Schuko + 2 UPS + 2 Cat6 + 2 Cat3 + 2 MCB ) H Double Column	2 ( 4 IEC Prizi + 1 HDMI + 1 USB Charger + 1 RCA + ON/OFF Switch ) H Double Column	2 ( 2 Schuko + 2 UPS + 1 RCA + 1 TV Socket + Switch ) H Double Column	2 Schuko + 3 UPS + 2 USB Charger + 1 LED 1U Single Column



				
<b>Ref. Code</b>	<b>1626.12.87.2211</b>	<b>1626.2.351.3111</b>	<b>1627.20.13.2011*</b>	<b>1627.40.10.3010*</b>
<b>Açıklama Description</b>	2 Schuko + 2 UPS + 2 Cat6 + 2 Cat3 Single Column	3 UPS + 1 USB Şarj + 1 VGA + 1 HDMI Single Column	2 UPS + 1 USB Şarj + 1 HDMI Double Column	3 British Prizi + 1 USB Charger Double Column



- **TEM Kolon** esnek çözüm olarak farklı yerlerde kullanmak için kolayca taşınabilir.  
**TEM Column** is a free-standing product, can move as a flexible solution.
- Uygun yüksekliği ile prizler, data ve multimedya modüller daha kullanışlıdır.  
Sockets, Data and Multimedia modules are available at a convenient height.
- Evinizde dekoratif ve güzel görünür.  
It is a decorative product and good -look at view for your room.





- Tüm bekleme alanlar için uygun çözümdür.

Havaalanları, Terminaller, Otel Lobileri ve Hastanelerde çokça kullanılmaktadır.

It is a good power solution for every waiting area; mostly used in terminals, hotels, hospitals and charging stands.

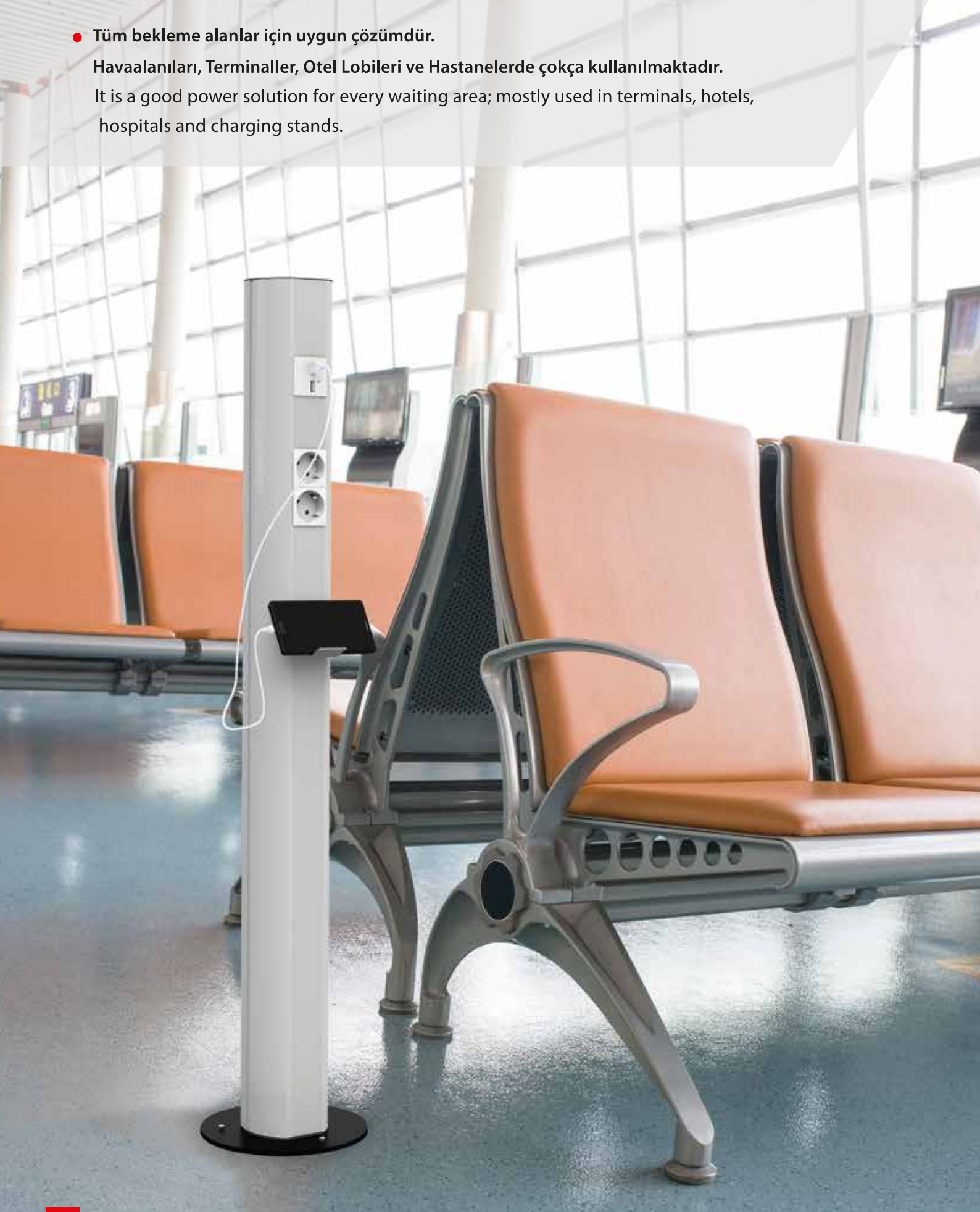



### 1U Power Strip — Unique Smart Design

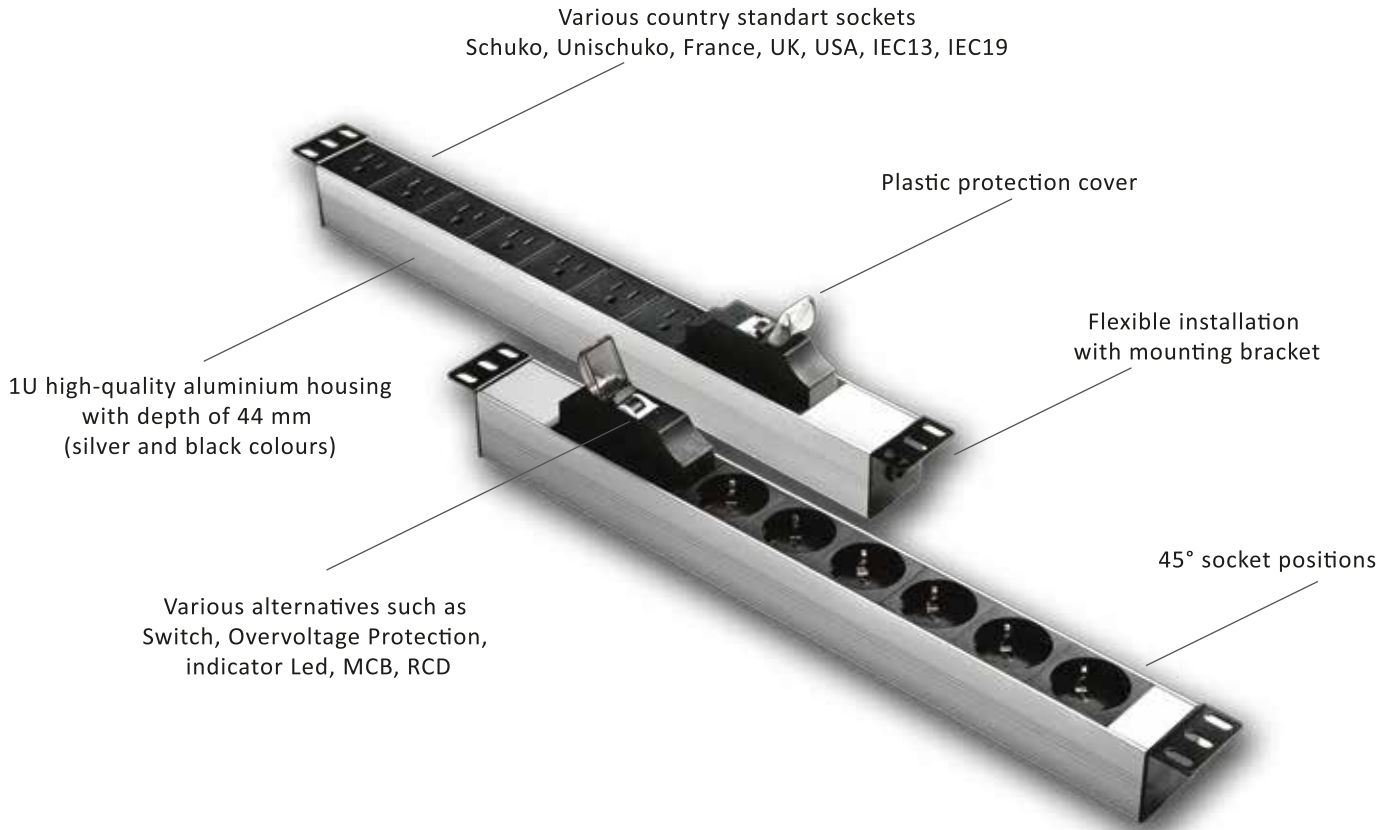

### Space-Saving Integration of PDU in the Server Cabinet

- **19" data kabinlerinde 9 schuko prize kadar yatay kapasite.**  
Horizontal Power capacity for 19" data racks up to 9 schuko sockets.
- **Led ışık modülü eklentisi.**  
Led light integration to power strip.
- **Bağlı cihazların güvenliği için çeşitli koruma seçenekleri.**  
Various alternatives for protection of the devices.
- **Dünya standartlarına uygunluk.**  
Compliance with international standards.



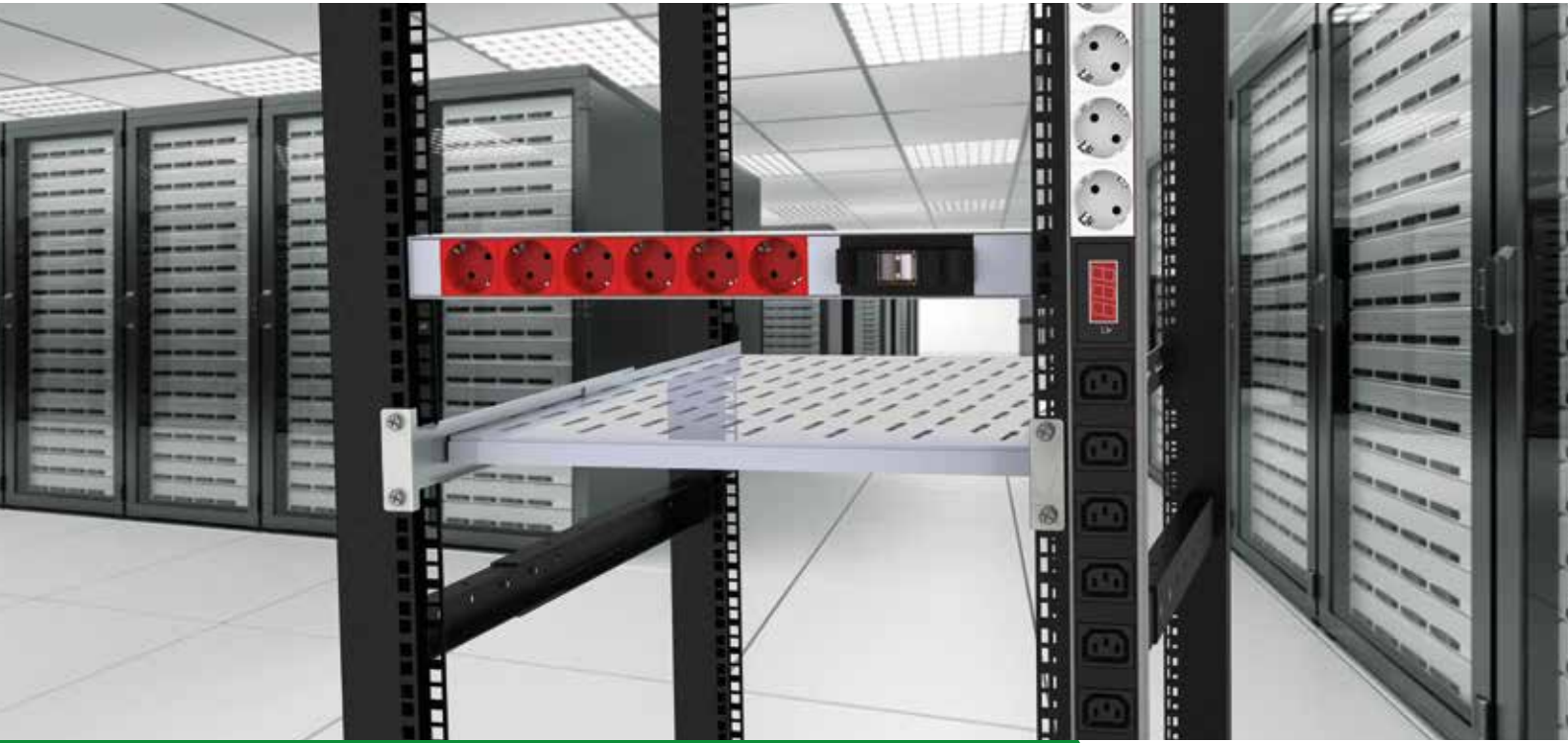

1U Single Aluminium  
1U Tekli Alüminyum



1U Single Plastic  
1U Tek Plastik



2U Double Aluminium  
2U Çift Alüminyum

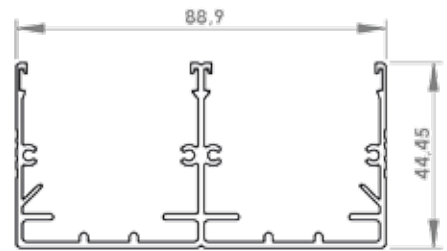
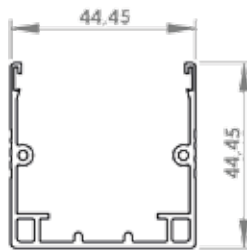
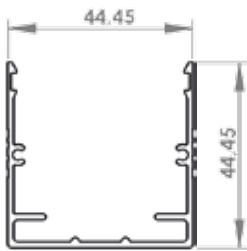

- Server ve Network kabinler için özel çözümler.
- Yüksek güç gerektiren kabinlere güç beslemesi.
- Üç ayrı sigortalı devreye 3 faz güç bağlantısı.

Customised solutions for Server and Network Racks.

Power supply for control cabinets with high power requirements.

Option of 3-phase power with three separate circuits.



1404.10.00.4000.0

1408.20.00.6000.0

- 18U, 36U ve 42U boy kabinlerde dikey priz uygulamaları.  
Vertical applications for 18U, 36U or 42U.
- PDU için gömme dijital ampermetre ve voltmetre takılabilir. Ampermetre ve voltmetre anlık olarak enerji kullanımını okur ve gösterir.  
The digital ampermetre and voltmeter allows for a direct and current readout of amp & volt usage.
- Master & Slave modülü entegre edilmiş gruplar işinizi birbirleri ile ilişkili olarak yönetmenizi sağlar.  
Master & Slave circuit integrated power strip helps to control the business in relation with each other.



## 1U Alüminyum Priz Grupları / 1U Aluminum Power Strips



Ref. Code	Standart Grup Standard Group	Ref. Code	Standart Grup Standard Group
X400.10.00.6000.0	6 Schuko	X400.20.00.6000.0	6 UPS
X400.10.00.7000.0	7 Schuko	X400.20.00.7000.0	7 UPS
X400.10.00.8000.0	8 Schuko	X400.20.00.8000.0	8 UPS
X400.10.00.9000.0	9 Schuko	X400.20.00.9000.0	9 UPS
X400.10.00.10000.0	10 Schuko	X400.20.00.10000.0	10 UPS



Ref. Code	Sigortalı Grup MCB Group	Ref. Code	Sigortalı Grup MCB Group
X401.10.00.6000.0	6 Schuko + MCB	X401.20.00.6000.0	6 UPS + MCB
X401.10.00.7000.0	7 Schuko + MCB	X401.20.00.7000.0	7 UPS + MCB
X401.10.00.8000.0	8 Schuko + MCB	X401.20.00.8000.0	8 UPS + MCB
X401.10.00.9000.0	9 Schuko + MCB	X401.20.00.9000.0	9 UPS + MCB
X401.10.00.10000.0	10 Schuko + MCB	X401.20.00.10000.0	10 UPS + MCB



Ref. Code	Anahtarlı Grup Switch Group	Ref. Code	Anahtarlı Grup Switch Group
X403.1000.6000.0	6 Schuko + Switch	X403.20.00.6000.0	6 UPS + Switch
X403.1000.7000.0	7 Schuko + Switch	X403.20.00.7000.0	7 UPS + Switch
X403.1000.8000.0	8 Schuko + Switch	X403.20.00.8000.0	8 UPS + Switch
X403.1000.9000.0	9 Schuko + Switch	X403.20.00.9000.0	9 UPS + Switch
X403.1000.10000.0	10 Schuko + Switch	X403.20.00.10000.0	10 UPS + Switch

- X=1 Alüminyum gövde / Aluminum housing    X=2 Plastik gövde / Plastic housing

## W1U Alüminyum Priz Grupları / W1U Aluminum Power Strips

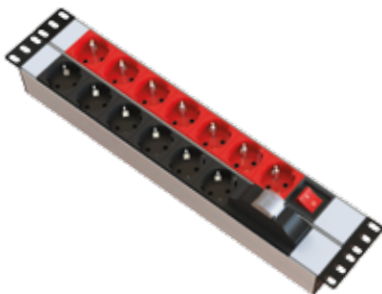

Ref. Code	W1U Grup W1U Group	Ref. Code	W1U Grup W1U Group
1410.10.00.12000.0	12 Schuko	1410.20.00.12000.0	12 UPS
1411.10.00.9000.0	9 Schuko + MCB	1411.20.00.9000.0	9 UPS + MCB
1411.10.00.12000.0	12 Schuko + MCB	1411.20.00.12000.0	8 UPS + MCB
1413.10.00.12000.0	12 Schuko + 2 Switch	1413.20.00.12000.0	12 UPS + 2 Switch

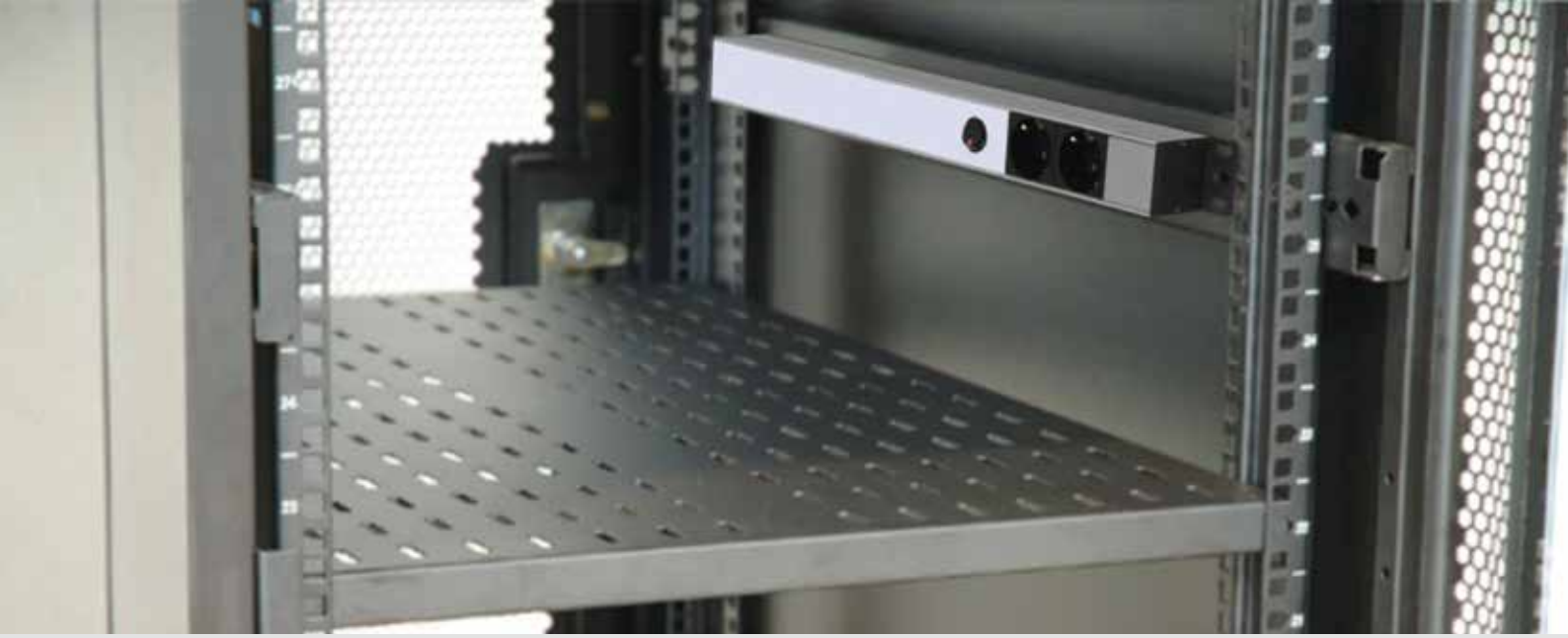

- 1U aydınlatma Rack içinde ihtiyaç duyulan her yerde kullanılabilir.  
1U Lighting, can be mount on every work side of Rack where its need.
- Aydınlatma modülü, diğer priz seçenekleri kombine edilebilir.  
It can be combined with light module and the sockets options.
- 1U Aydınlatmada anahtar ve sensör modülleri opsiyoneldir.  
There is switch and sensor optional modules in lights design.

## Flexible Lateral Cover — Dönerli Yan Kapak



Ref. Code: 743.410.011



Ref. Code: 743.450.001

- Metal Montaj kulağı sayesinde farklı açılarda ve yüksekliklerde montaj yapmak mümkündür.  
Fixed at different heights and angles with the use of the metal mounting bracket.
- Plastik kapakta bulunan kademelere, metal kulağı yerleştirerek kolayca montaj yapabilirsiniz.  
Very easy to fix the PDU by inserting the metal bracket in to the slots of the plastic end cap.

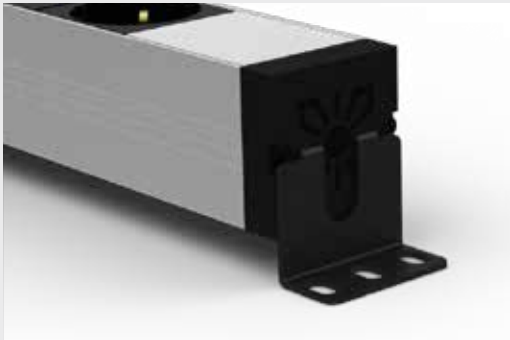
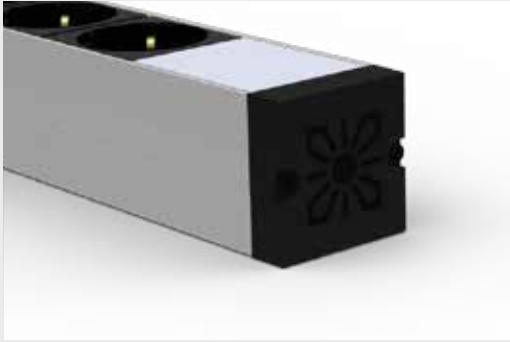

## 1U GST Soket Girişli — Eklenebilir Priz Grupları



Dişi GST Soket Girişli  
Yan Kapak  
Cover with Female GST Socket



Code: 743.600.001

Erkek GST Soket Girişli  
Yan Kapak  
Cover with Male GST Plug



Code: 743.650.001



Plastik Tek Yön Yan Kapak  
Plastic Single Side Lateral Cover



Code: 743.200.001

Metal Yan Kapak  
Metal Lateral Cover



Code: 743.500.001

Plastik Yan Kapak  
Plastic Lateral Cover



Code: 743.100.001

Düz Plastik Yan Kapak  
Flat Plastic Lateral Cover



Code: 743.300.001

**Schuko Prizi**  
/ Schuko socket  
305.216.001



**UPS Prizi**  
/ Unischuko socket  
305.316.001



**IEC C13 10A Prizi**  
/ IEC C13 10A  
325.313.001



**IEC C19 16A Prizi**  
/ IEC C19 16A  
325.319.001



**İngiliz Prizi**  
/ BS socket  
316.313.101



**Amerikan Prizi**  
/ USA socket  
316.310.001



**LED Sinyal Işığı**  
/ LED Light indicator  
743.614.015

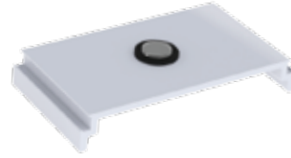

**ON-OFF Anahtar**  
ON/OFF Switch  
743.613.011



**Gerilim Koruma**  
/ SPD (Surge Protective Device)  
734.612.011



**USB Şarj**  
/ USB Charger  
743.610.021



**MASTER & SLAVE**  
743.611.011



**İkili CAT 6**  
/ Double CAT6  
743.100.107



**Tekli Sigorta Kutusu**  
/ Singel MCB Box  
743.600.011



**İkili Sigorta Kutusu**  
/ Double MCB Box  
743.600.021





Some Samples of Power Accessories  
Çüç Aksesuarları Örnekleri



LED illuminated power indicator  
LED güç göstergesi



SPD surge protection device  
Gerilim Koruma



master slave module



iluminated switch 10-16A  
ışıklı anahtar 10-16A



Emergency Stop  
Acil Stop



mcb circuit breaker  
Sigorta



Double MCB or RCB Residual Current Breaker  
çift sigorta ya da kaçak akım



EAmperemeter,  
Voltmeter, Multimeter

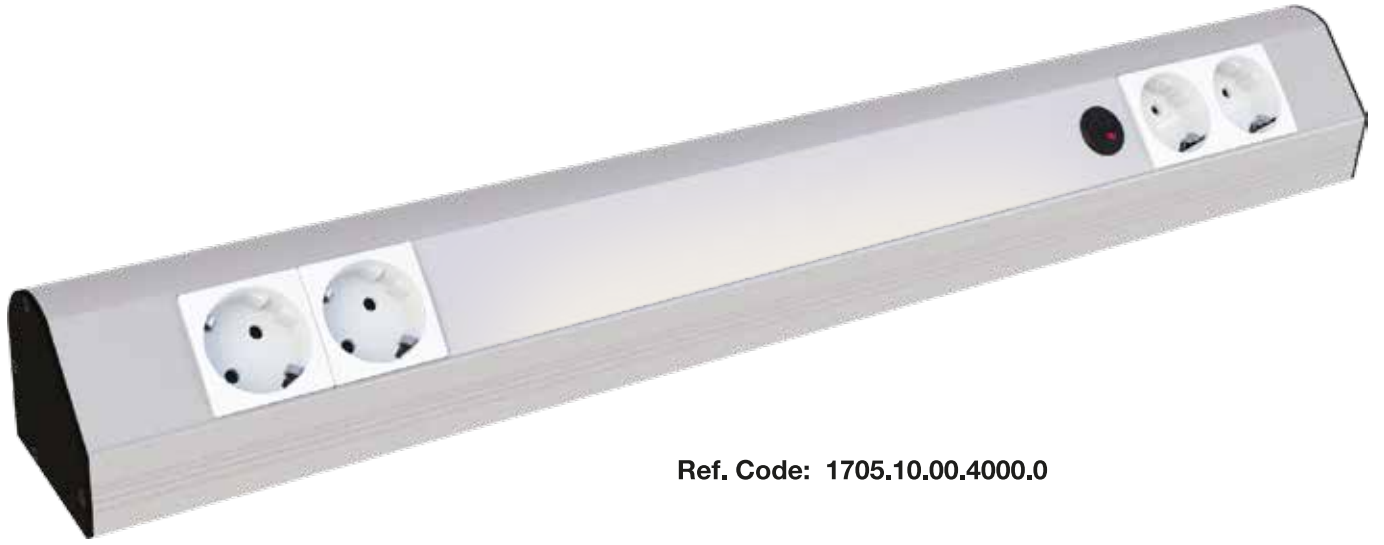

Ref. Code: 1705.10.00.4000.0

- **Aydınlatma ve priz seçenekleri kombine edilebilir.**  
It can be combination of light and sockets options.
- **Miknatis, vida ve özel yan kapaklar ile kolayca monte edilebilir.**  
Can installed easily by optional lateral cover with screw or magnet installation.
- **Anahtar ve sensör uygun opsiyonel modüllerdir.**  
Switch and sensor are available optional modules.

## U20 Lighting Grup / U20 Aydınlatma Grubu

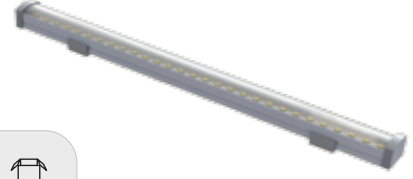

Ref. Code	Lineer LED Armatürleri Liner Lighting Grup	📦
<b>120X.24.2.04.36</b>	24V 1m with Cable + 20 cm 4.3W 360 Lumen	1
<b>120X.24.3.04.36</b>	24V 1m with Cable + 30 cm 4.3W 360 Lumen	1
<b>120X.24.5.07.60</b>	24V 1m with Cable + 50 cm 7.2W 600 Lumen	1
<b>120X.24.10.14.36</b>	24V 1m with Cable + 100 cm 14.1W 360 Lumen	1
<b>120X.22.3.05.40</b>	220V 1m with Cable + 35 cm 5W 400 Lumen	1
<b>120X.22.4.06.48</b>	220V 1m with Cable + 41 cm 6W 480 Lumen	1
<b>120X.22.5.10.80</b>	220V 1m with Cable + 52 cm 10W 800 Lumen	1

- X=0 - Mıknatıssız / without Magnet    X=1 - Mıknatıslı / with Magnet

## 1U Lighting Grup / 1U Aydınlatma Grubu



Ref. Code	1U Aydınlatma Grubu 1U Lighting Grup	📦
<b>14X5.10.00.2000.1</b>	220 V 2Schuko + 32 cm LED + 13 cm LED Cable	1
<b>14X10.10.00.2000.1</b>	220 V 2Schuko + 32 cm LED + 13 cm LED Cable+ Switch with Cable	1
<b>14X9.10.00.2000.1</b>	220 V 2Schuko + 32 cm LED + 13 cm LED Cable + Sensor	1

- X=0 - Mıknatıssız / without Magnet    X=1 - Mıknatıslı / with Magnet

## G Type Lighting Grup / G Tipi Aydınlatma Grubu



Ref. Code	G Tipi Aydınlatma Grubu G Type Lighting Grup	📦
<b>1705.10.00.2000.0</b>	220 V 53 cm - 2 Schuko + 30 cm 16W LED with Switch	1
<b>1705.10.00.2000.0</b>	220 V 45 cm - 2 Schuko + 13 cm 8W LED with Switch	1
<b>1705.10.00.6000.0</b>	220 V 71.5 cm - 6 Schuko + 2x30 cm 16W LED with Switch	1
<b>17035.10.00.2000.0</b>	220 V 1 cm - 2 Schuko + Anahtar + 15 cm boy 8W LED with Switch	1
<b>17035.10.00.4000.0</b>	220 V 67 cm - 4 Schuko + Anahtar + 30 cm 16W LED with Switch	1
<b>1709.10.00.2000.0</b>	220 V 62 cm - 2 Schuko + 30 cm 16W LED with Sensor	1

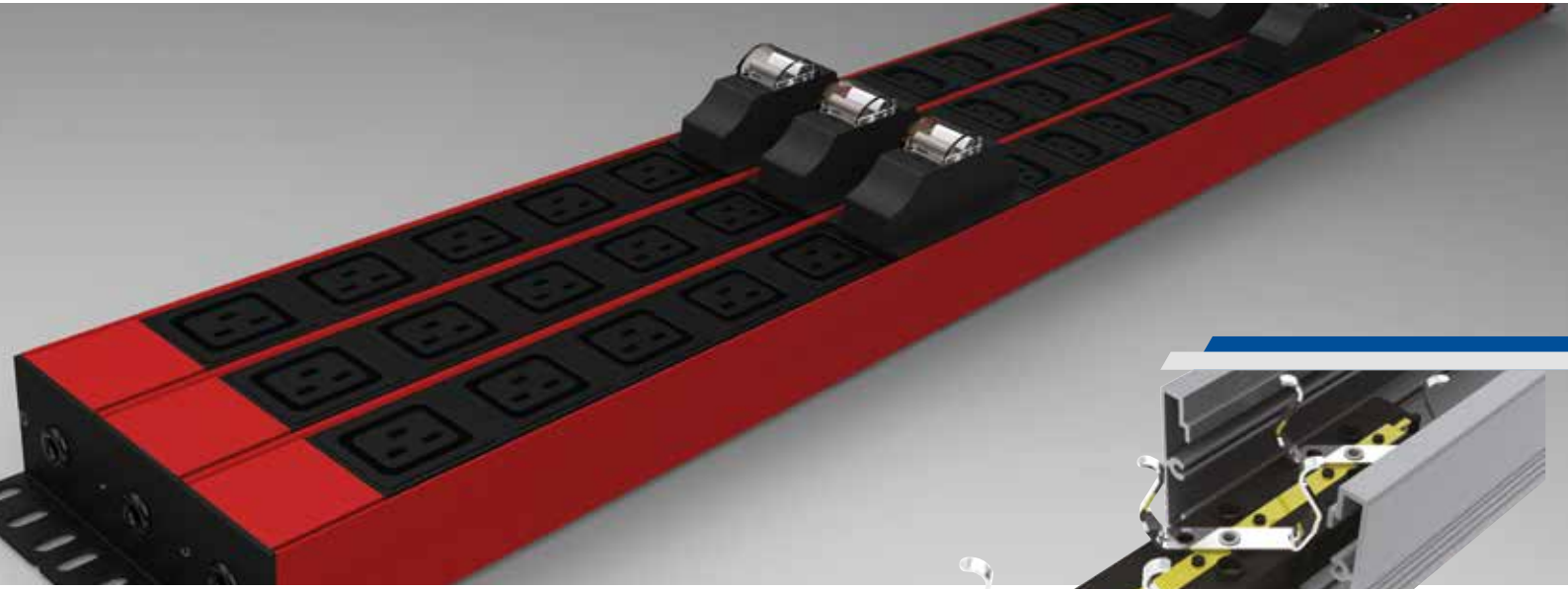

### Sockets for Cable Trunkings

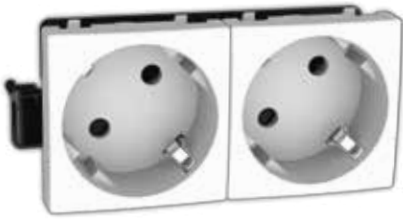

Şebeke Prizleri  
Schuko Sockets



UPS Prizleri  
Unischuko Sockets



İngiliz Prizleri  
British Standard Sockets

- **Ürünlerimizin modüler yapısı sayesinde ihtiyaca yönelik gruplar tasarlayabilirsiniz.**  
With the modularity of our products, you can design personal strips.
- **TEM çoklu prizlerde bara sistemi vardır, aynı modüllerde kablo bağlantısına gerek yoktur.**  
TEM multiple sockets has busbar system, no need to connect cable between the same modules.
- **Prizlerin bir ya da iki tarafından klemensli olma opsiyonu vardır.**  
There is the option of the sockets to have cable terminal on one or both side.

# Kanal Üstü Şebeke Prizi / Schuko Socket for Cable Trunkings (w-earth)

## Şebeke Grup Prizleri / Schuko Group Sockets



Kablo Girişli Şebeke Prizi  
Schuko Socket with Cable









Klemens Girişli Şebeke Prizi  
Schuko Socket with Terminal

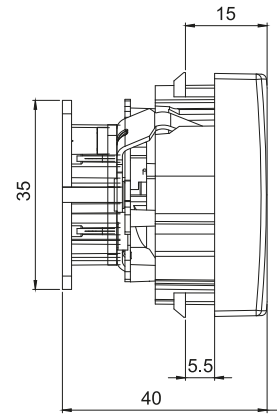
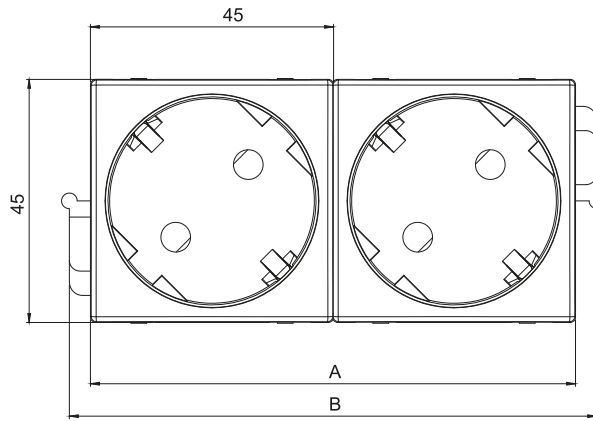

Çift Klemens Girişli Şebeke Prizi  
Schuko Socket with Double Terminal

200-250V  
16A  
2P+⏏  
IEC 61643-1



	Ref. Code	Ref Code with child protection	Ref. Code	A	B		
							gr.
	300.216.002	300.216.102	<b>Kablo girişli</b> With cable	90	97.5	20	61
	301.216.002	301.216.102	<b>Klemens girişli</b> With terminal	90	113.7	20	68
	302.216.002	302.216.102	<b>Çift klemens girişli</b> With double terminal	90	128.9	20	81
	300.216.003	300.216.103	<b>Kablo girişli</b> With cable	135	142.5	15	93
	301.216.003	301.216.103	<b>Klemens girişli</b> With terminal	135	157.7	15	97
	302.216.003	302.216.103	<b>Çift klemens girişli</b> With double terminal	135	172.9	15	109
	300.216.004	300.216.104	<b>Kablo girişli</b> With cable	180	187	14	119
	301.216.004	301.216.104	<b>Klemens girişli</b> With terminal	180	202.2	14	127
	302.216.004	302.216.104	<b>Çift klemens girişli</b> With double terminal	180	217.4	10	139



# Kanal Üstü UPS Prizi / Socket for Cable Trunkings (UPS)

## UPS Grup Prizleri / Unischuko Group Sockets

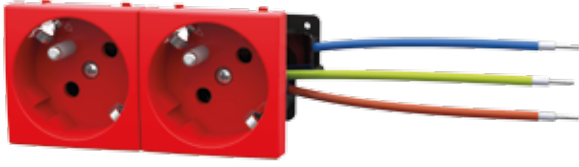

Kablo Girişli UPS Prizi  
Unischuko Socket with Cable



Klemens Girişli UPS Prizi  
Unischuko Socket with Terminal

200-250V

16A

2P+⏚

IEC 61643-1



Çift Klemens Girişli UPS Prizi  
Unischuko Socket with Double Terminal

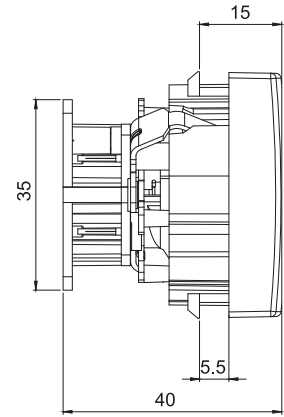
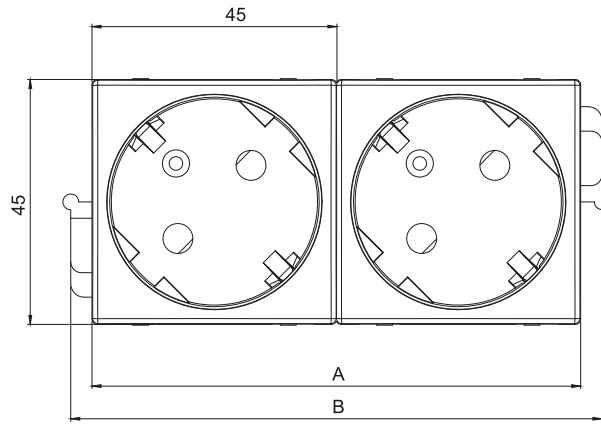

	Ref. Code	Ref Code with child protection	Ref. Code	A	B		
							gr.
	300.316.002	300.316.102	<b>Kablo girişli</b> With cable	90	97.5	20	68
	301.316.002	301.316.102	<b>Klemens girişli</b> With terminal	90	113.7	20	75
	302.316.002	302.316.102	<b>Çift klemens girişli</b> With double terminal	90	128.9	20	87
	300.316.003	300.316.103	<b>Kablo girişli</b> With cable	135	142.5	15	100
	301.316.003	301.316.103	<b>Klemens girişli</b> With terminal	135	157.7	15	107
	302.316.003	302.316.103	<b>Çift klemens girişli</b> With double terminal	135	172.9	15	119
	300.316.004	300.316.104	<b>Kablo girişli</b> With cable	180	187	14	131
	301.316.004	301.316.104	<b>Klemens girişli</b> With terminal	180	202.2	14	138
	302.316.004	302.316.104	<b>Çift klemens girişli</b> With double terminal	180	217.4	10	150

# Kanal Üstü Fransız Prizi / Socket for Cable Trunkings (French)

## Fransız Grup Prizleri / French Group Sockets

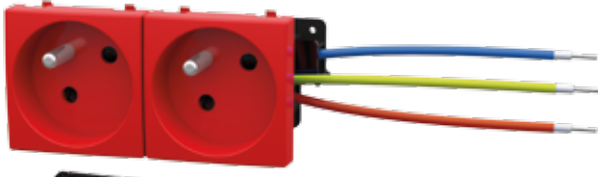

Kablo Girişli Fransız Prizi  
French Socket with Cable



Klemens Girişli Fransız Prizi  
French Socket with Terminal

200-250V

16A





2P+⚡

NF C 61-314

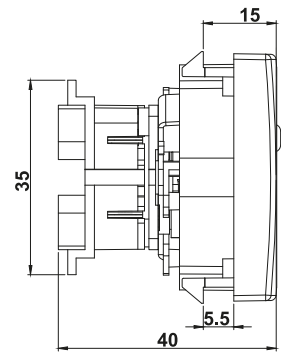
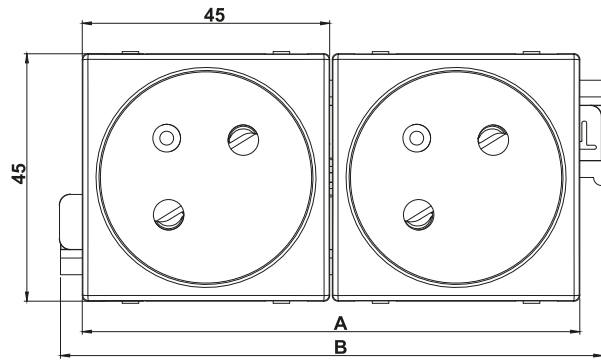

Çift Klemens Girişli Fransız Prizi  
French Socket with Double Terminal



	Ref. Code	Ref Code with child protection	Ref. Code	A	B		 gr.
	310.316.002	310.316.102	<b>Kablo girişli</b> With cable	90	97.5	20	65
	311.316.002	311.316.102	<b>Klemens girişli</b> With terminal	90	113.7	20	72
	312.316.002	312.316.102	<b>Çift klemens girişli</b> With double terminal	90	128.9	20	82
	310.316.003	310.316.103	<b>Kablo girişli</b> With cable	135	142.5	15	95
	311.316.003	311.316.103	<b>Klemens girişli</b> With terminal	135	157.7	15	102
	312.316.003	312.316.103	<b>Çift klemens girişli</b> With double terminal	135	172.9	15	114
	310.316.004	310.316.104	<b>Kablo girişli</b> With cable	180	187	14	125
	311.316.004	311.316.104	<b>Klemens girişli</b> With terminal	180	202.2	14	133
	312.316.004	312.316.104	<b>Çift klemens girişli</b> With double terminal	180	217.4	10	144

# Kanal Üstü İngiliz ve Bilgisayar Prizleri / British & IEC C13 Sockets

## İngiliz Grup Prizleri / British Group Sockets

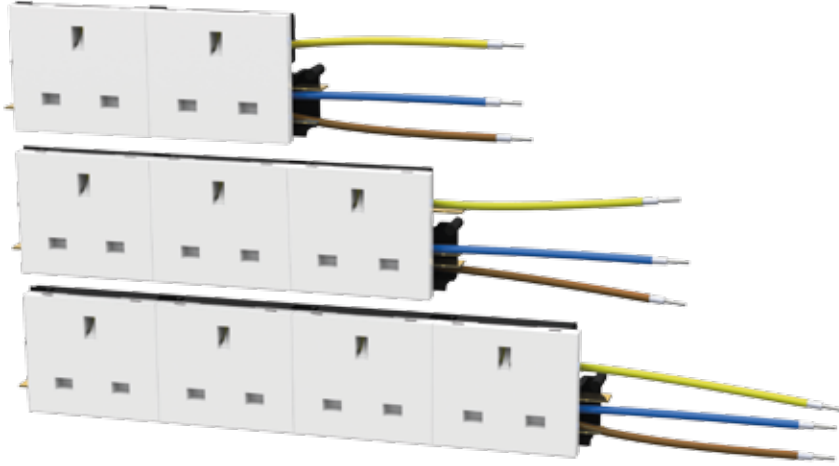

200-250V  
13A  
2P+⏏  
BS 1363

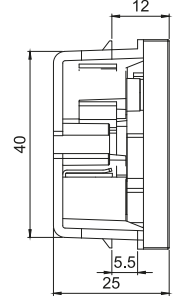

Ref. Code		A	B		gr.
315.313.102	<b>Kablo giriřli</b> With cable	90	111	30	60
315.313.103	<b>Kablo giriřli</b> With cable	135	161	30	90
315.313.104	<b>Kablo giriřli</b> With cable	180	211	30	115

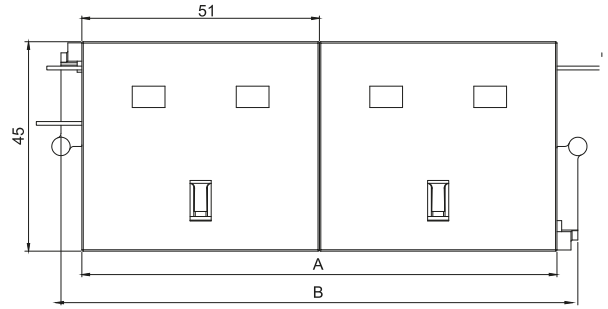

## Bilgisayar Grup Prizleri / IEC Group Sockets

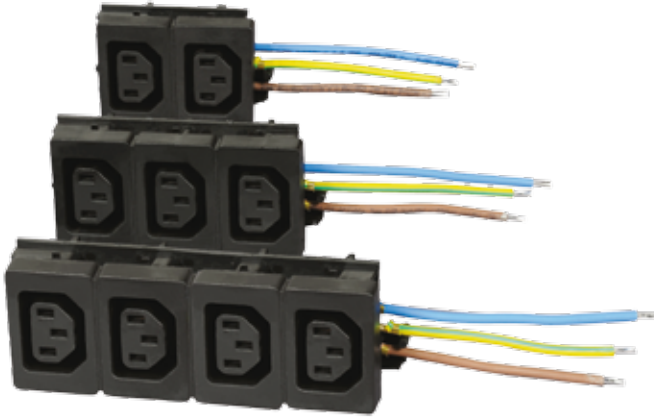

200-250V  
10A  
2P+⏏  
IEC 320

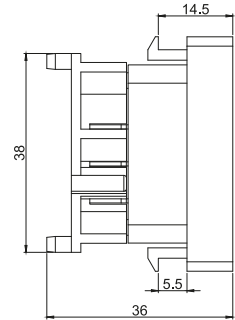

Ref. Code		A	B		gr.
320.310.002	<b>Kablo giriřli</b> With cable	60	70	30	59
320.310.003	<b>Kablo giriřli</b> With cable	90.5	101	30	82
320.310.004	<b>Kablo giriřli</b> With cable	121	132	30	108.4

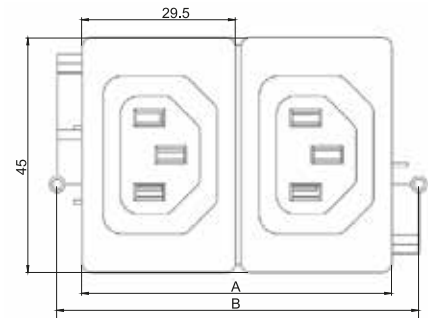

## Kanal Üstü Şebeke Prizleri / Schuko Sockets for Cable Trunkings

### Tekli Şebeke Prizi Çift Klemensli Singel Schuko socket with Double Terminal



200-250V  
16A  
2P+⊕

	Ref. Code		 gr.
<b>Düz kontak</b> straight posture	345.216.150	60	41
<b>45° kontak</b> 45° posture	346.216.150	60	43
<b>Düz kontak çocuk kilitli</b> straight posture with child protection	345.216.250	60	43
<b>45° kontak çocuk kilitli</b> 45° posture with child protection	346.216.250	60	45

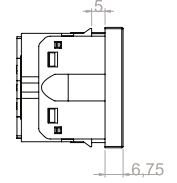
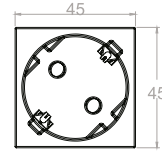
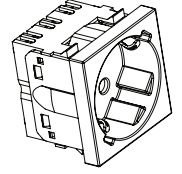
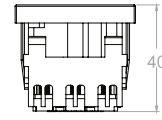

### Tekli Şebeke Prizi Tek Klemensli Singel Schuko socket with Single Terminal



200-250V  
16A  
2P+⊕

	Ref. Code		 gr.
<b>Düz kontak</b> straight posture	245.216.150	60	34
<b>45° kontak</b> 45° posture	246.216.150	60	34
<b>Düz kontak çocuk kilitli</b> straight posture with child protection	245.216.250	60	36
<b>45° kontak çocuk kilitli</b> 45° posture with child protection	246.216.250	60	36

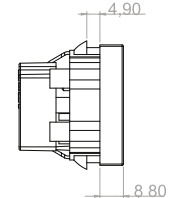
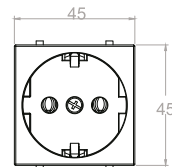
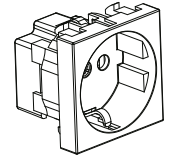
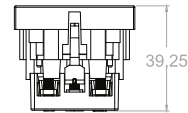

## Tekli UPS Prizi Çift Klemensli Singel Unischuko sockets with Double Terminal



200-250V  
16A  
2P+⏚

	Ref. Code		 gr.
<b>Düz kontak</b> straight posture	345.316.150	60	45
<b>45° kontak</b> 45° posture	346.316.150	60	46
<b>Düz kontak çocuk kilitli</b> straight posture with child protection	345.316.250	60	47
<b>45° kontak çocuk kilitli</b> 45° posture with child protection	346.316.250	60	48

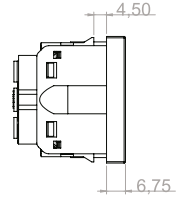
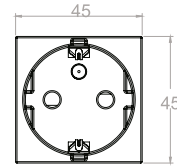
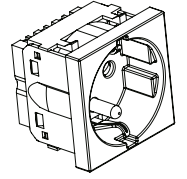
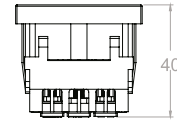

## Tekli UPS Prizi Tek Klemensli Singel Unischuko sockets with Single Terminal



200-250V  
16A  
2P+⏚

	Ref. Code		 gr.
<b>Düz kontak</b> straight posture	245.316.150	60	38
<b>45° kontak</b> 45° posture	246.316.150	60	38
<b>Düz kontak çocuk kilitli</b> straight posture with child protection	245.316.250	60	40
<b>45° kontak çocuk kilitli</b> 45° posture with child protection	246.316.250	60	40

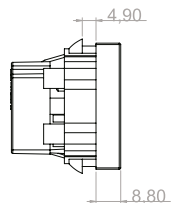
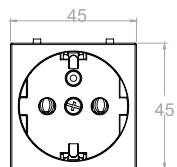
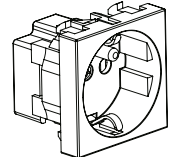
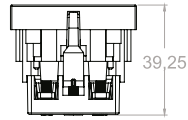



## Çeşitli Priz Standartları / International sockets



**247.216.150**  
Fransız Prizi  
French Socket



**721.160.150**  
Amerikan Prizi  
USA Socket



**721.130.150**  
İngiliz Prizi  
BS Socket



**721.170.150**  
Üniversal Prizi  
Universal Socket

## Kapaklı Kanal Üstü Prizler / Mosaic Sockets with Cover



**721.160.150**  
Kapaklı Şebeke Prizi  
Schuko Mosaic Socket with Cover



**721.130.150**  
Kapaklı UPS Prizi  
Unischuko Mosaic Socket with Cover

## Eklenebilir Prizler / Mountable Sockets

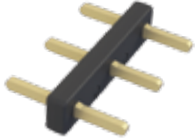

**730.160.100**  
Priz Birleşme Aparatı  
Socket's Connector



**346.216.160**  
45° Çift Tırnaklı Şebeke Prizi  
45° Schuko Socket



**723.000.150**  
TV Prizi  
TV Socket



**723.000.300**  
TV Eekek prizi  
TV Male socket





**723.000.400**  
Uydu prizi - F Konnektörlü  
SAT Wall socket - F connector





## TV & Uydu Prizleri / TV & SAT Sockets



## IEC Sockets / IEC Prizleri



720.130.150 IEC C13 10A - Tırnaklı / push-in	720.130.160 IEC C13 10A - Vidalı / screwed	720.140.320 IEC C14 10A - Tırnaklı / push-in	720.140.340 IEC C14 10A - Vidalı / screwed
			
720.190.150 IEC C19 16A - Tırnaklı / push-in	720.190.160 IEC C19 16A - Vidalı / screwed	720.200.320 IEC C20 16A - Tırnaklı / push-in	720.240.340 IEC C20 16A - Vidalı / screwed
			
720.130.200 IEC C13 10A - Seyyar / inline	720.190.200 IEC C19 16A - Seyyar / inline	720.140.300 IEC C14 10A - Seyyar / inline	720.200.300 IEC C20 16A - Seyyar / inline
			
720.140.321 IEC C14 10A	720.200.321 IEC C20 16A	720.400.201 2.5m <sup>2</sup> socket/soket	
		GST konnektör eski tip M&F GST connector old type M&F	
			
724.021.000 GST Dişi Priz / female socket	724.011.000 GST Erkek fiş / male plug	724.020.000 GST Erkek Soket / female socket	724.010.000 GST Erkek Fiş / male plug
			

## Kapaklar / Covers

<b>708.100.010</b>	<b>708.100.020</b>
Döşeme altı soket kapağı 50x50 mm Faceplate for under floor 50x50 mm	Döşeme altı soket kapağı 50x50 mm Faceplate for under floor 50x50 mm
	

<b>709.100.103</b>	<b>709.100.104</b>	<b>709.200.103</b>	<b>709.200.104</b>
Keystone plastik kapağı Plastic cover for keystone 45x45mm	Keystone plastik kapağı Plastic cover for keystone 22.5x45mm	Plastik kapağı Plastic cover 45x45mm	Plastik kapağı Plastic cover 22.5x45mm
			



<b>710.100.103</b>	<b>710.100.104</b>	<b>710.100.105</b>
Yaylı keystone kapağı Faceplate with shutter 45x45mm	Yaylı keystone kapağı Faceplate with shutter 22.5x45mm	Yaylı keystone kapağı Faceplate with shutter 45x45mm
		





<b>710.100.111</b>	<b>710.100.106</b>	<b>710.100.107</b>
Düz keystone kapağı Flat faceplate 22.5x45mm	Düz keystone kapağı Flat faceplate 45x45mm	Düz keystone kapağı Flat faceplate 45x45mm
		





<b>710.100.108</b>	<b>710.100.109</b>	<b>710.100.110</b>
Yükseltme kapak Lift up faceplate 45x45mm	Yüksek keystone faceplate Lift up faceplate 45x45mm	Yüksek keystone faceplate Lift up faceplate 45x45mm
		



## Keystone jack

710.100.350	710.100.360	710.100.332-2/4/6 PIN
CAT5 DATA plug / fişi	CAT6 DATA plug / fişi	Telephone plug / Telefon fişi
		

715.100.030	715.100.050	715.100.060	715.100.061
RJ11/12 CAT3 Telephone	RJ45 CAT5e DATA	RJ45 CAT6 DATA	RJ45 CAT6 DATA
			

715.200.030	715.200.050	715.200.060	715.200.061
RJ11/12 CAT3 Telephone f / f	RJ45 CAT5e DATA f / f	RJ45 CAT6 DATA f / f	RJ45 CAT6 DATA f / f
			

\* Daha fazla seçenek için satış temsilcisi ile iletişime geçiniz.







Please contact to sales expert for more variety.

# Multimedya Soketler / Multimedia Faceplates

## HDMI Faceplates / HDMI Konnektörleri

<p><b>715.400.001</b></p> <p>f / f 90° 22.5x45 mm</p>	<p><b>715.400.002</b></p> <p>f / f 180° 22.5x45 mm</p>	<p><b>715.400.003</b></p> <p>f / f 22.5x45 mm</p>
		
<p><b>715.400.004</b></p> <p>keystone f - f</p>	<p><b>715.400.005</b></p> <p>kablolu 8-10cm / keystone with cable f - f</p>	<p><b>715.400.008</b></p> <p>Kablolu faceplate / faceplate with Cable 45x45 mm</p>
		

## USB Faceplates / USB Konnektörleri



<p><b>715.200.004</b></p> <p>f / f 90° 22.5x45 mm</p>	<p><b>715.200.005</b></p> <p>f / f 180° 22.5x45 mm</p>	<p><b>715.200.006</b></p> <p>screw-in 22.5x45 mm</p>
		
<p><b>715.200.001</b></p> <p>keystone f / f</p>	<p><b>715.200.002</b></p> <p>keystone f / f</p>	<p><b>715.200.003</b></p> <p>keystone with cable / kablolu 8-10cm f / f</p>
<p>USB - B</p> 	<p>USB- A</p> 	<p>USB - A</p> 



## RAC & STEREO Faceplates / TV & STEREO Konnektörleri

715.500.002	715.500.001	715.600.001
RAC Faceplates screw-in / klemensli 22.5x45 mm	RAC Faceplates screw-in / klemensli 22.5x45 mm	STEREO screw-in 22.5x45 mm
		

## VGA Faceplates / VGA Konnektörleri

715.300.001	715.300.002	715.300.004
6+2 screw-in / klemensli 2.5x45 mm	14+2 push-in / klemensli 22.5x45 mm	f / f connectors / konnektörü 180° 22.5x45 mm
		
<b>715.300.009</b>	<b>715.300.003</b>	
f / f B connectors / konnektörü 45x45 mm	f / f connectors / konnektörü 45x45 mm	
		

## RAC & STEREO Faceplates / TV & STEREO Konnektörleri

715.700.001	715.600.002
f / f Display port connectors / faceplate konnektörü 45x45 mm	f / f XLR Socket / soket faceplate 45x45 mm
	

## USB Şarj / USB Charger



### USB Şarj — USB Charger

Beyaz / White	Siyah / Black	Beyaz / White	Siyah / Black	Beyaz / White	Siyah / Black	Beyaz / White	Siyah / Black
715.100.100	715.100.101	715.100.110	715.100.111	715.200.110	715.200.111	715.200.100	715.200.101
USB type: A/C Max Impulse: 2.1A 45x45mm		USB type: A/A Max Impulse: 2.1A 45x45mm		USB type: A Max Impulse: 2A 22.5x45 mm		USB type: A Max Impulse: 1A 22.5x45 mm	

### ON-OFF Anahtar — ON/OFF Switch

İşıksız / Unlit	İşıklı / Illuminated	İşıksız / Unlit	İşıklı / Illuminated	İşıksız / Unlit	İşıklı / Illuminated
<b>722.225.010</b>	<b>722.225.110</b>	<b>722.045.012</b>	<b>722.045.112</b>	<b>722.045.011</b>	<b>722.045.111</b>
22.5x45mm	10A	45x45mm	16A	45x45mm	2x16A

İşıksız / Unlit	İşıksız / Unlit	İşıklı / Illuminated	İşıklı / Illuminated
<b>722.225.021</b>	<b>722.045.022</b>	<b>722.225.112</b>	<b>722.045.122</b>
22.5x45mm	45x45mm	22.5x45mm	45x45mm

Montaj Aksesuarları  
Accessories for Assembly

A-SK1

**KANAL SİGORTA KAPAĞI** circuit breaker cover  
for cable trunking



A-SK2

**210, 280 SİGORTA KAPAĞI** circuit breaker cover for  
210 and 280



A-SR1

**KANAL SİGORTA RAYI** circuit breaker support

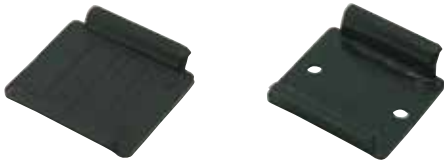

A-KC1

**KABLO GEÇİŞ CONTASI** cable gland



Kablolar / Cables

725.315.113

**ÇİFT TOPRAKLI FİŞLİ KABLO** cable with double  
earthed plug



3G 1,5 H0VV-F 3 m.  
250V  
16A  
TS.IEC 60884-1

725.325.113

**ÇİFT TOPRAKLI FİŞLİ KABLO** cable with double  
earthed plug



3G 2,5 H0VV-F 3 m.  
250V  
16A  
TS.IEC 60884-1

725.310.212

**GÜÇ KABLOSU** power cable



3G 1 H0VV-F 1,8 m.  
250V 16A  
TS.IEC 60884-1  
250V 10A  
IEC 320

725.315.123







**İNGİLİZ FİŞLİ KABLO** cable with british plug

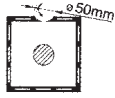

3G 1,5 H0VV-F 3 m.  
250V  
13A  
BS 1363-1

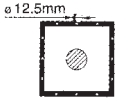
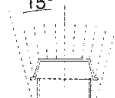
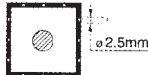
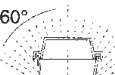
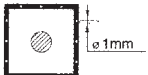
# IP Koruma Sınıfları / IP Protection Class

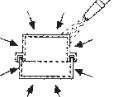
## IP Değerlerine Göre Koruma Sınıflaması IP Protection Class

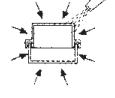
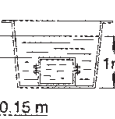
İLK RAKAM: Vücuda karşı koruma FIRST NUMBER: Protection Against Foreign Substance & Contact			İKİNCİ RAKAM: Suya karşı koruma SECOND NUMBER: Protection Against Water		
0	Korumasız Unprotected		0	Korumasız Unprotected	
1	El ile yaklaşımda Koruma mesafesi 50 mm Foreign Subst. 50 mm		1	Düşey su damlasına karşı koruma Vertical water dripping	
2	Parmak ile yaklaşımda Koruma mesafesi 12,5 mm Foreign Subst. 12,5 mm		2	15° Eğimli Su damlası karşı koruma Water dripping 15° inci	
3	Alet ve kablo ile yaklaşımda Koruma mesafesi 2,5 mm Foreign Subst. 2,5 mm		3	60° Eğimli Püskürtme suya karşı koruma Water spray 60° inci	
4	Alet ve kablo ile yaklaşımda Koruma mesafesi 1 mm Foreign Subst. 1 mm		4	Her doğrultuda Püskürtme suya karşı koruma Splash water	
5	Toza karşı zarfsız Koruma Dust protected		5	Her doğrultuda Püskürtme suya karşı koruma Jet-water proof	
6	Toza karşı zarfsız Koruma Dust proof		6	Bol suda geçici kalma sızdırmazlık Indation	
			7	Basınçlı suda Bir süre kalma Immersion	
			8	Basınçlı suda Bir süre kalma Submersion	